10 Pages Tonight

The Portsmouth Daily Times.

10 Pages Tonight

VOLUME SEVENTEEN. PORTSMOUTH, OHIO TUESDAY, SEPTEMBER 27, 1910 PRICE THREE CENTS.

ROOSEVELT WHIPS SHERMAN TO A FRAZZLE

Is Named Chairman Of New York Convention

PROGRESSIVES IN COMPLETE CONTROL

(BULLETIN.)

Saratoga, Sept. 27.—Col. Roosevelt today defeated Vice President Sherman the for chairmanship of the Republican state convention.

(THE VOTE.)

Saratoga Sept. 27.—Chairman Woodruff announced 1,012 votes had been cast of which Roosevelt received 567, Sherman 445 and three not voting.

Roosevelt Was Bitterly Assailed.

(By United Press.)

Saratoga, N. Y., Sept. 27.—The Republican state convention opened here today at noon. Roosevelt arrived at the hall just before the call to order and was cheered. Shortly afterward Sherman came in and was given an ovation by the Barnes men in the gallery. Timothy Woodruff then made a speech. He said in part: "The selection of a temporary chairman for the convention is a serious matter, calling for careful consideration. President Taft desires that this convention endorse his administration. I know this from personal contact with him. In view of this, it seems natural and right to select for temporary chairman the presidents recognized emissary in politics." He said that he believes that Roosevelt's opposition was not personal, but the outgrowth of a desire to present an outline of his policies to the convention. He then presented the name of Sherman. Taft's name was cheered 40 seconds. A second outburst greeted Sherman's name.

At its end Woodruff recognized Delegate Hicks who nominated Roosevelt. This was the signal for a spontaneous outburst of cheers lasting one and a half minutes. Abe Gruber then took and depressed business. Gruber said that he had warned the party against Roosevelt twelve years ago. At this time Roosevelt has split the party in many states and depressed business. Gduber raked Roosevelt for attacking the courts. He claimed that he drew too fine a distinction as to what trusts should be prosecuted. He recalled the Moyer-Haywood business in Colorado and ridiculed Roosevelt in his distinction between Cox and Lorimer and recalled the Harriman correspondence.

His speech raised a near riot. Hisses and cat calls mingled with cheers and the delegates openly cursed each other on the floor and in the gallery. Roosevelt lost patience and jumped on his chair and demanded that they hear Gruber out. He said he should have a square deal and when he took his seat a little better order followed.

Teddy Goes After The Bears.

(By United Press.)

Saratoga, N. Y., Sept. 27.—War without quarter on the old guard was declared by Roosevelt today through a statement called forth by last night's action of the state commission in renaming Sherman for temporary chairman. Roosevelt will probably try to jam an ultra Progressive platform through the convention and refuse any and all compromises.

In a statement he says the issue is now clearly drawn between clean, honest politics, and that peculiar baseness of political management which has made the very word politician obnoxious to the people. He says his fight is against the corruption of the bosses who resent the efforts of the plain people that make up the Republican party to rescue the party from the control of the faction which has used it to further their own selfish end.

Both Sides Are Confident.

Saratoga, N. Y., Sept. 27.—So bitter is the feeling today between two factions of the Republican party here that actual fighting is rather expected before adjournment. The Roosevelt men are today urging Roosevelt to ignore all compromises and jam an ultra progressive platform through the convention. After many conferences both sides are today making the same claims they made a week ago.

Old Guard Leader Says Teddy Will Win.

(By Associated Press.)

Saratoga, Sept. 27.—Wm. J. Barnes, Jr., leader of the old guard in a statement this morning forecasted the election of Roosevelt as the temporary chairman. The Republican state convention was scheduled to meet at noon. He said Vice President Sherman would have 490 votes out of 1,015 which will be cast on the floor.

Stirred by the action of the Republican State Committee which last night resolved by a vote of 22 to 15 that no deceit or fraud had been practiced in the selection of Sherman as the temporary presiding officer, Roosevelt this morning authorized a statement in which he said Griscom and other progressives at the meeting would prove conclusively that trickery was used to win the majority and keep the management of the party under the control of the men who had been discredited by their actions.

It was decided by progressive leaders to name Senator Elihu Root as the permanent chairman of the convention in the event of their winning to-day's battle in the convention. The fight for control has quite overshadowed the main business of the convention, that of making nominations for governor and other state offices. The chief interest now centers in the fight over the direct nomination plank in the platform.

Cox Gave Burton Kick

(By United Press.)

Cleveland, Sept. 27.—George B. Cox, in a New York interview said he had given Sen. Burton a kick from which he would never recover. When Burton was told of this here to-day, he smiled and said it did not worry him and further that he did not care to get into an argument with Cox.

To Preach Tonight.

Rev. William J. White of Columbus, former pastor of the Findlay Street Methodist church, will come to deliver a sermon to his old congregation in this city Tuesday evening.

As Per Agreement

EMPLOY AN ARCHITECT FOR BANK BUILDING

That active work on Portsmouth's first real skyscraper, the projected new First National bank home, will be commenced at the beginning of next spring, is assured by the action of the building committee Monday in engaging the services of an architect.

A. O. Elzner, of Cincinnati, is the who will prepare plans and specifications for the proposed new building. He was here Monday, having been brought to Portsmouth by Attorney Henry T. Bannon, chairman of the committee, and spent some time viewing the site at the southeast corner of Gallia and Chillicothe streets.

The building will be eight stories high with a frontage of 28 1-3 feet and a depth of 135 feet. The basement will extend out to underneath the sidewalk. The building will be either reinforced concrete or steel construction and absolutely fireproof and with two elevators and other conveniences that go towards making an ideal bank and office building. Many applications have already been received for rooms and also for the basement.

The idea of engaging an architect at this time is to enable the bank to get an early start in the spring. The plans should be completed the first of the year or soon thereafter and contracts will be awarded during the winter. The leases on the present building occupying the site expire March 1, 1911.

Mr. Elzner is one of the foremost architects of the middle west. It was he who planned and supervised the construction of the Ingalls building, the beautiful skyscraper at Fourth and Vine streets, Cincinnati, the first reinforced concrete building of any material heighth in the world. He also planned the beautiful Homestead hotel at Hot Springs, Virginia. He is considered one of the leading authorities on reinforced concrete, and the bank officials feel that they have made a ten-strike in securing his services. The building without doubt will be the finest in southern Ohio.

2 Torpedo Boats Go To Bottom

(By United Press.)

London, Sept. 27.—Two German torpedo boats were sunk in the Roadbesdt at Kiel today according to dispatches to the Central News. Each boat was manned by sixteen men and their fate is at present unknown.

PROGRESSIVES IN CONTROL

(By United Press.)

Concord, N. H., Sept. 27.—Winston Churchill and the progressives are in complete control of the republican state convention which opened here this afternoon. The platform which will be adopted demands the appointment of a tariff commission, better trade relations with Canada and the parcels post.

Aviator Is Dead

(By Associated Press.)

Milan, Italy, Sept. 27.—A message from Domodossola says that George Chavez, Peruvian aviator, who was injured a few days ago, died there this afternoon.

Leo Sommer, Jr., has returned from a vacation trip to Washington, D. C., Dayton and Cincinnati.

'Jack Pot' Evidence No Good

(By Associated Press.)

Chicago, Sept. 27.—The session of the Lorimer investigating committee began today with a citation of further authorities by Attorney Austrian on the admissibility of the testimony by Representative White, the conversations with other legislators, basing his ruling on a decision of the senate investigating committee in the case of Senator George E. Spencer, of Alabama, in 1876. Chairman Burrows today barred hearsay evidence from the hearing.

Good Word For P.M.'s

(By Associated Press.)

Washington, Sept. 27.—The first definite result of the present cabinet sessions in Washington was announced today to the effect that the president would tomorrow issue an executive order extending civil service to include all assistant postmasters. The president will also recommend to congress that second and third class postmasters be placed under civil service. This action is in line with Postmaster Hitchcock's recommendation. By tomorrow's order some eight thousand postmasters will be affected.

Miss Veva Miller, teacher of short hand in a business college at Paintsville, Ky., spent Sunday at her home in South Portsmouth.

Hearst Would Support Teddy

(By United Press.)

New York, Sept. 27.—The World today prints a cable message from William Randolph Hearst from Paris in which Hearst says he is willing to support Roosevelt and a Progressive platform but would prefer to support some other man in whose sincerity and stability he has more confidence. He says he approves Taft's method of quiet performance much more than Roosevelt's method of windy disturbance.

Cholera Is Reaping Harvest

(By Associated Press.)

Rome, Sept. 27.—With the removal of the censorship, startling details of the cholera epidemic at Naples is being received. Several persons have died in the streets and popular excitement is such that police find great difficulty in maintaining public order. It is reported that one hundred thousand persons of the better class have already fled from Naples.

No Politics For B of L E

(By United Press.)

Chicago, Ill., Sept. 27.—Reports that the Brotherhood of Locomotive Engineers will enter politics to fight for increased freight rates, was emphatically denied here today by President Stone, who said that while the engineers would like to see the rates increased inasmuch as that would result in better service, nevertheless it was no fight of theirs and they would keep hands off.

NERVY AVIATOR DYING

(By United Press.)

Milan, Sept. 27.—Geo. Chavez cannot live 24 hours according to his physician. He is unconscious and sinking rapidly.

Filed Amended Petition.

In the case of Samuel C. Jenkins against the Portsmouth Steel Company to recover $5971.50 damages on account of personal injuries, the plaintiff's attorneys Evans and Crawford have filed an amended petition in which they make more definite many of the allegations.

Will Name Gaynor

(By United Press.)

Rochester, N. Y., Sept. 27.—Despite Mayor Gaynor's expressed wish to finish his term as mayor of New York most of the delegates here for the democratic convention predict that he will be nominated for governor.

CADETS REBEL AT WEST POINT

(By United Press.)

West Point, Sept. 27.—A state of open rebellion exists here. The authorities are face to face with the most serious situation in the life of the school. In addition to the "silent" given Capt. Longan, the cadet corps as a unit is giving the board of inquiry the "silent" also. They are being examined privately, one by one and each and all stand pat on the assertion that they have taken a dislike to Capt. Longan and all refuse to answer any questions. The board will examine every cadet in the academy one at a time to try to find one who will weaken. No one man seems any more guilty than the rest and if one is expelled all must be. The situation is so serious that Commander Darry has hurried back from Washington to take personal charge. In the meantime the entire corps is under close arrest. The cadets think Longan has acted in a pretty manner on several occasions.

Unveiled Monument

(By Associated Press.)

Charleston, W. Va., Sept. 27.—Beautiful autumn weather marked the unveiling ceremonies of the monument erected by the Daughters of the Confederacy at the state capitol grounds here today in memory of General Thomas Jonathan Jackson (Stonewall Jackson), a confederate general who was a native of this state. A parade preceded the unveiling. Brigadier General S. S. Green presented the monument to the Daughters, and John A. Preston, of Greenbrier, delivered a speech of acceptance. The oration of the day was made by General Bennett H. Young, commander of the department of the Army of Tennessee.

Hughes Slated As Chief

(By United Press.)

Washington, Sept. 27.—Governor Hughes is definitely slated to be the chief justice of the supreme court. This information was given to a United Press representative by a very high authority, who refused to be quoted.

Hard Blow For Taft

(By United Press.)

Madison, Wis., Sept. 27.—When the republican state convention convened here at noon Senator La Follette was in complete control. The platform will go through as prepared by the progressives and will commend La Follette, condemn the tariff and and not mention the name of Taft.

Appraisers File Report.

J. B. Mackoy, William Duis and Frank McCurdy appraisers of the estate of Mary Schneider, late of Porter township, have filed their inventory in probate court showing a valuation of $1390.03. E. B. Lange is the administrator.

Have New Son.

A baby boy was born to Charles Doll, a postoffice employe, and wife at their West Side home on Monday night.

Terre Haute Gained Much

(By Associated Press.)

Washington, Sept. 27.—The population of Terre Haute, Ind., is 58,157, as compared to 30,073 in 1900.

SUPREME COURT DISMISSES THE LOCAL CASE

Columbus, O., Sept. 27.—(Special to The Times.)—The supreme court today dismissed the case of the Portsmouth Street Railroad & Light Company against Eliza Cro Light Company against Eliza Cross by consent of both parties and at the cost of the company.

BLAKE.

To Oppose Tom Lewis

(By United Press.)

Bridgeport, O., Sept. 27.—It was learned here today that another fight against Tom Lewis as president of the United Mine Workers, would be made. The opposition, it is learned, has selected the following ticket: Jos. White of Iowa, president; Frank Hayes, of Indiana, vice president and William Green of Ohio, treasurer.

Photograph C. E. Lear, whose arrest is told of in another column succeeded in giving $50 bond late Tuesday and he was released.

BILLY BUTT IN THE TIMES WEATHER MAN

(By the Horse Editor.)

Billy Butt In is not able to be on duty to-day. He was painfully injured yesterday by colliding with a telephone pole while "nibbering" at a "peach" of a "Nannie" in a "hobble skirt." Billy "piked" the skirt out on Gallia avenue and never took his eyes off until that pole reached over and handad him a reminder of his bad manners. The weather man was completely prostrated by the shock and it is with regret that the public is hereby informed that it will be for a few days without the services of the noted expert.

Here's some dope for tomorrow:

Ohio, Indiana, Sept. 27.—Generally fair tonight, Wednesday cooler.

West Virginia, Sept. 27.—Partly cloudy, cooler tonight, Wednesday fair.

Steamer Greenwood Goes to The Bottom

Ironton, O., Sept. 27.—The steamer Greenwood, one of the most popular packets on the Ohio river, running in the Cincinnati, Pomeroy and Charleston trade, sunk Monday morning just in front of the Eastern Kentucky Railway offices at Riverton. The boat was on its down trip when the accident took place, leaving this city at one o'clock Monday morning.

Captain Argo was at the wheel and because of the heavy fog he pulled the boat into the bank at Riverton until the fog raised. The boat laid to the bank several hours, when Captain Argo went off duty, Captain Hamilton relieving him. Shortly before 6 o'clock the boat was steered out in the river in the neighborhood of 150 yards from shore, when she struck a rock or some obstruction and went to the bottom, the water only reaching the first deck. Fortunately the boat did not have much freight, and consequently there was not much to get damaged.

Quite a hole is supposed to have been stoved into her hull and as the river is very low, Captain Greene will lose no time hulking up the hole and get the boat to the Pt. Pleasant docks.

There were only a few passengers aboard, mostly some Italians and not the least bit of excitement ensued.

The Greenwood, which is about 10 years old was built by Capt. Greene on the Parkersburg Ways and is owned by the Greene Line Packet Company of Cincinnati and was in Command of Captain George Hutchinson of Catlettsburg and Purser James Holloway of Pt. Pleasant in charge of the office.

Captain E. L. Argo of this city and George Hamilton, of Gallipolis are the pilots on the boat and are conceded to be as painstaking steersmen as can be found in the vocation.

The light draught boat Ruth running in the place of the Tuscoma, now on the Pt. Pleasant docks took what freight and crew the sunken boat had, on to Cincinnati Monday at noon.

Captain Argo returned to his home in this city and Capt. Hamilton went, to Gallipolis, part the way on the Ohio Valley Electric line.

Opens Restaurant.

Nettie Jenkins has opened a restaurant in the building at New Boston formerly occupied by Rudy Koontz. She intends to accommodate boarders and will serve short order meals and also lunches.

GR ND
OPERA HOUSE
SATURDAY, OCT. 1.
H. M. Horkheimer, Presents
ENGENE WALTER'S
GREAT
AMERICAN PLAY
PAID IN FULL
PRICES
25c, 35c
50c, 75c, $1.00
A few seats at a dollar.
presented with a competent cast.
SEAT SALE: Friday a. m.

BIG SCRAP AT FULLERTON

Reports are coming in concerning a free-for-all fight that occurred on Schultz Creek back of Fullerton, Ky., last Saturday night following a drinking bout participated in by a number of young men employed at the N. & W. terminals. As the story goes the bunch chipped in on a purse and bought three kegs of beer in which they imbibed quite freely all the while making merry. By the time the refreshments were all consumed the fellows were feeling pretty gay and, as usual a scrap was started to break the monotony and in which all took a hand, ended with Joe Brown being severely slashed with a knife by John Sally.

Brown was badly cut about the face besides received an ugly gash in the neck. His condition is regarded as serious and he is almost sure to lose the sight of one eye the result of the knife blade penetrating the optic. An effort is being made to apprehend Sally, who lives on this side of the river and if caught will be taken back to face a serious charge of cutting to kill.

NO CHANGES TO BE MADE ON ROAD

Charles W. Galloway, general superintendent of the Baltimore and Ohio Southwestern lines, was at his office yesterday, after an absence of almost a week from the day he assumed his new duties, as he has made a personal inspection of the entire road. The freight congestion on the west end of the road has been cleared, and the rest of the lines are in good shape.

"Are you going to make any changes in the official staff?" was asked Mr. Galloway.

"I came here without a man from Baltimore, not even a stenographer," replied Mr. Galloway. "I was sent here to take charge of the road and do not anticipate making any changes. The men on the road are hard-working and doing their duty. It is not my policy to tear up the road—I plan to upbuilt it. Reports that this and that man have been asked to resign are not true."

CARD OF THANKS.

We wish to express our heartfelt thanks to our friends for the assistance and sympathy tendered us in the tragic death of our son Elbert; also, for the many floral offerings.

MR. AND MRS. WILLIAM SEELEY AND CHILDREN.

Squire Is Home.

Squire Byron has returned home from Beaver where he went to visit friends and relatives, at his former home.

Philip Frantz who has recovered from a long siege of typhoid fever expects to return to work at the Wait furniture factory next week.

Advance Man Here.

Edward Everett was here on Tuesday in advance of the M. H. Wilson company, a coming attraction at the Grand.

INDIGESTION AND STOMACH TROUBLE ENDS

If you had some Diapepsin handy and would take a little now your stomach distress or indigestion would vanish in five minutes and you would feel fine.

This harmless preparation will digest anything you eat and overcome a sour, out-of-order stomach before you realize it.

If your meals don't tempt you, or what little you do eat seems to fill you, or lays like a lump of lead in your stomach, or if you have heartburn, that is a sign of indigestion.

Ask your pharmacist for a 50-cent case of Pape's Diapepsin and take a little just as soon as you can. There will be no sour risings, no belching of undigested food mixed with acid, no stomach gas or heartburn, fullness or heavy feeling in the stomach, Nausea, Debilitating Headaches, Dizziness or Intestinal Griping. This will all go, and besides, there will be no undigested food left over in the stomach to poison your breath with nauseous odors.

Pape's Diapepsin is certain cure for out-of-order stomachs, because it prevents fermentation and takes hold of your food and digests it just the same as if your stomach wasn't there. Relief in five minutes from all stomach misery is at any drug store waiting for you.

These large 50-cent cases contain more than sufficient to thoroughly cure almost any case of Dyspepsia, Indigestion, or any other stomach disturbance.

"Fish Bill" On the Carpet

"Fish Bill" Moore was taken to police headquarters Monday night on account of reports that he was breaking up furniture and otherwise creating a disturbance at his home on Waller street. He was allowed to return when the real facts were learned. His mother, who is said to be irresponsible, was the real offender and had cursed both him and his wife. Moore announced his intention of preferring a lunacy charge against her.

Back On Visit.

Simon A. Monroe, a former Scioto county boy, is back on a visit with his father, L. J. Monroe at South Webster and other relatives in this city and county after an absence of three years.

Mr. Monroe is now located near Springfield and holds a splendid position with B. H. Moore & Co., manufacturers of lime and dolomite and is well satisfied with his new surroundings and likes Springfield fine.

He is quite well known here in Portsmouth having worked as a laster at the Selby shoe factory for several years.

No Diphtheria In Allen Home

There is no truth whatever in the published statement that diphtheria had entered the John Allen home on Logan street. Mr. Allen states that he, his good wife and bevy of little children are hearty and well and have been for some time. The report has proven very annoying to the genial mail carrier.

Deafness Cannot Be Cured

by local applications, as they cannot reach the diseased portion of the ear. There is only one way to cure deafness, and that is by constitutional remedies. Deafness is caused by an inflamed condition of the mucous lining of the Eustachian Tube. When this tube is inflamed you have a rumbling sound or imperfect hearing, and when it is entirely closed, Deafness is the result, and unless the inflammation can be taken out and this tube restored to its normal condition, hearing will be destroyed forever; nine cases out of ten are caused by Catarrh, which is nothing but an inflamed condition of the mucous surfaces.

We will give One Hundred Dollars for any case of Deafness (caused by catarrh) that cannot be cured by Hall's Catarrh Cure. Send for circulars, free.

F. J. CHENEY & CO., Toledo, O.
Sold by Druggists, 75c.
Take Hall's Family Pills for constipation.

Matinees At The Majestic

Beginning Thursday afternoon, the matinees at the newly opened Majestic Family theatre, will commence at 2:30 o'clock instead of 3 as has been the case during the rest of the week.

Back To Home.

Chas Phillips, an old soldier, who has been visiting friends on West Front street for the past ten days, returned Tuesday to the Old Soldiers Home at Sandusky, Ohio.

W. T. McCormick, prominent merchant and lumberman of Rome, O., was a business visitor here Monday.

News And Gossip From The Capitol

Columbus, Sept. 27.—The indications are that the new pay-patient law bring in more money to the state than was expected. Monday, nearly $15,000 was collected under this law from relatives of persons who are inmates of the institution for feeble minded in Columbus. Nearly $4,000 was turned in by this institution the week before. Smaller amounts have been in force but a few weeks, but it is meeting with little resistence.

Columbus, Sept. 27.—Newspaper men must look to their laurels. The women are preparing to invade their profession. The new school of journalism opened at the Ohio State University this week, and out of an enrollment of 30 there are eight young ladies, who want to learn the newspaper game. Prof. Harrington, a former Columbus newspaper man, is the instructor, and he says that he does not propose to make society editors out of the girls, but regular reporters. He will give them assignments over the city, just as a city editor gives his men.

Columbus, Sept. 27.—The "yellows" are playing havoc with the orchards in the famous peach belt in the northern part of the state. This is a deadly disease that attacks peach trees and the only way to stop it is to destroy the tree after it contracts the disease. There is no cure for the disease. N. E. Shaw, state nursery and orchard inspector, has just returned from an inspection trip in the northern part of the state during which he condemned thousands of peach trees which have the disease. These trees must be cut down by not later than next week, after the crop of peaches has been taken. The "yellows" is a disease of the tissue and is not one of fungus or insects. It is very contagious, mostly so during the prunning or budding seasons.

Columbus, Sept. 27.—The 40,000th prisoner has reached the penitentiary. He is William H. Price, sent up from Cuyahoga county for robbery. Serial numbers were started when the penitentiary was built 70 years ago.

Columbus, Sept. 27.—All wishing copies of the new code of laws of Ohio can get them now by applying to the secretary of state. The state sells the code, which is made up of four volues, for $4.50 a set, which barely covers the cost of printing. When the laws were sold by a private concern in the neighborhood of $12 a set was asked for them. Ten thousand sets are to be printed.

Columbus, Sept. 27.—There is joy among the city employes of Columbus. For the first time in years they are free from payment of political campaign assessments. The new civil service rules prohibit the muleting of employes for money for campaign purposes and the city administration is enforcing this regulation. An employe may not contribute even if he wants to. If he does he is liable to lose his job. Heretofore everybody had to "cough up" or else get fired.

Columbus, Sept. 27.—Recognizing that the street car men have lost their strike, two unions have lifted the embargo against members riding on the cars. The musician's union, of which George Bope, attorney for the striker's was formerly president, and the carpenter's unions, are the organizations which are now permitting their members to ride.

Columbus, Sept 27.—Auditor of State Fullington and Secretary of State Thompson are back from a three weeks' business trip to Mexico. They are interested in land deals there.

Columbus, Sept. 27.—At today's meeting of the state board of agriculture, a deal will probably be closed up for the purchase of a farm on which to manufacture serum for the cure and prevention of hog cholera. An appropriation of $25,000 was allowed by the legislature for this.

Columbus, Sept. 27.—At the meeting of the state board of health at Cincinati, Oct. 19, it is likely a state plumbing inspector will be appointed. The salary is $1800. The law for this position was enacted last winter.

BLAKE.

FARMER'S WIFE HAD HEAP TO DO

Mrs. Shepherd Was In Bad Shape When She Could Not Stand on Her Feet.

Durham, N. C.—"I am a farmer's wife," writes Mrs. J. M. Shepherd, of this city, "and have a heap to do."

"Four months ago I could not stand on my feet, to do anything much, but at this time I do the most of my work. I took Cardui and it did me more good than all the doctors.

"You don't know half how I thank you for the Cardui Home Treatment. I wish that all women who suffer from womanly trouble would treat themselves as I have."

Ladies can easily treat themselves at home, with Cardui, the woman's tonic. It is easy to take, and so gentle in its action, that it cannot do anything but good.

Being composed exclusively of vegetable ingredients, Cardui cannot lay up trouble in your system, as mineral drugs often do. Its ingredients having no harsh, medicinal effects, and being non-poisonous and perfectly harmless, Cardui is absolutely safe for young and old.

Ask your druggist. He will tell you to try Cardui.

N. B.—Write to: Ladies' Advisory Dept., Chattanooga Medicine Co., Chattanooga, Tenn., for Special Instructions, and 64-page book, "Home Treatment for Women," sent in plain wrapper, on request.

GOOD HOUSEKEEPERS USE GOOD FLOUR. MAGNOLIA.

Sons of Vets Are to Meet

The Sons of Veterans will meet in regular session at their hall tomorrow, Wednesday, evening. At this meeting arrangements will be made for a large class of recruits and also for the annual banquet and camp fire and a big turn out of the members is expected. There may also be several new members taken in at this meeting.

ATTENTION, BEN HURS.

There will be a meeting of the Portsmouth Tribe of Ben Hur tonight at 7:30 o'clock at C. A. Hans Shoe Store. The details of the funeral of Ernest Murphy will be arranged. 27-1t

Ordered In By Police.

Sanford Sailor and "Butterbeans" Moore have been ordered to appear in police court. The boys are suspected of having stolen a "head band" used by telephone linemen and which had been left hanging on a pole in the alley at the rear of the Majestic theater.

Case Discharged.

The diphtheria case in the Charles Massie family at No. 727 East Ninth street was discharged Tuesday.

Contractor H. L. Lane of Altavista, Va., spent Tuesday here inspecting the C. & O. double track improvements in this vicinity.

To Give Dance.

The Eagles are planning to give a big dance at Kendall's hall in the near future.

Last Two Have Gone

Outfielder Lohr and Infielder Conwell left the city Tuesday and now all of the out-of-town members of the team have departed. Lohr, who is a machinist by trade, has gone to Olean, N. Y., and Conwell to Columbus, where he will rack pool balls at the Knickerbocker. He is an expert racker.

Funeral On Wednesday

The funeral of Fred Gruber who died Monday morning at his home on Gallia avenue will be held on Wednesday morning at 9 o'clock (sun time) from the church of the Holy Redeemer.

Funeral on Wednesday.

The funeral of Enda, the bright 12-year-old daughter of Mr. and Mrs. George Wiget of Long Run, who died Monday from typhoid fever, will be held Wednesday afternoon from the United Brethren church at two o'clock with interment at University cemetery.

Tom Lewis In Cincinnati.

Yardmaster Tom Lewis is in Parkersburg taking examination for promotion to conductor.

Brains
Above Muscle
Count now-a-days!
Grape-Nuts
is a true brain food—
"There's a eRason."

NEW COALFIELD INSPECTED BY C.&O. OFFICIALS

Cincinnati, O., Sept. 27.—President George W. Stevens, Vice President Decatur Axtell and Secretary-Treasurer James S. Mackey of the Chesapeake and Ohio lines, who have been inspecting new coal lands in the Eastern Kentucky mountain fields, passed through Cincinnati early yesterday morning, coming in from Ashland, Ky., on a special train and immediately transferring to a Columbus train. The object of their visit to Columbus was to read over the annual report of the Hocking Valley railroad.

No information was given out by the party regarding the trip through the Kentucky mountains. The party went over the 100,000-acre tract of land in the Elkhorn Valley that was recently acquired by the Consolidated Coal Co. of Baltimore. The Big Sandy Division of the C. & O., which runs to Elkhorn City, is within 25 miles of this property, and it is the intention to extend this branch as soon as business warrants it.

From Columbus these officials will go to Chicago and then return to the headquarters in Richmond, Va.

B. & O. Man Is No More

Sam Plamer, aged 70, a former road supervisor on the Portsmouth branch of the B. & O. S.-W. died suddenly of apoplexy at his home in Hamden Monday evening.

Blamer had been out in his garden during the afternoon digging potatoes when about 4:30 he was stricken. He was carried to his home where he died a few hours later. Mrs. Andy Wills, wife of Conductor Wills, is a daughter.

Will Office Be Closed?

Although Cincinnati newspapers have been full of the dissolution of the Cincinnati Car Service Association, the local agent, Will K. Burke, has not yet been given official notice that the local office will close. According to the Cincinnati Enquirer of a recent date the offices at Wellston, Ironton and Portsmouth were among several which are to be closed on account of the discontinuance of the business.

Juniors Elect Officers.

The Junior class in the Portsmouth high school organized on Tuesday at noon and elected officers for the coming year. The ballots cast resulted in the following being elected: Russell McCurdy, president; Marjorie Jenkins, vice president; Hazel Atlas, secretary and Rea Selby, treasurer.

Remembered Dead Brother

Calvary Commandery on Tuesday sent a floral cross and crown to Jackson to be used at the funeral of Sir Knight Evan C. Jones which will take place Wednesday.

Date For Exam.

Wednesday, Oct. 12th, has been fixed as the date for the civil service examination for applicants for positions in the police and fire departments.

M. F. Carroll & Sons have just turned out a fine new wagon for Gehres Bros., the Imperial roller millers.

Harfina SOAP
Unequalled for
SKIN and COMPLEXION

If your skin is red, blotchy or tender, if your complexion is dull or unsightly, you need a pure, healing antiseptic soap that will open the pores and expel impurities that cause Eczema and other eruptions.

HARFINA SOAP contains just the properties your skin needs. There are no irritating chemicals, no clogging, impure greases in this delicate soap. It is made from pine balsam, in its purest form, combined with other soothing, healing, emollient ingredients that will make your skin as soft, clean, bright and healthy as when you were a child.

At druggists, 25 cents; or direct on receipt of price.

Send 2c. for our books, "The Care of the Skin and Hair." Philo Hay Specialties Co., Newark, N. J., U. S. A.; Toronto, Canada.

REFUSE ALL SUBSTITUTES

Fisher & Streich, Win Nye, Wurster Bros.' Stewart's Pharmacy, Red Cross Drug Store, Pure Drug Co., Fritz Pharmacy, Hager's Pharmacy,

Injured Man Will Survive

George Mouroza is the name of the Greek that was assaulted and badly injured Monday by a fellow workman at the Ryan construction camp near Clifford, where both have been working for some time.

Mouroza was struck twice on the head with a grade shovel, each lick inflicting an ugly scalp wound, 3 inches long. The man was unconscious for several hours after being struck and it was thought his skull had been fractured. His wounds were dressed by Drs. Beard and Schirrman and after he had regained his senses was taken back to the camp, where he spent the night, and Tuesday was brought to Portsmouth to have the wounds attended to. His assailant fled to escape arrest and has not been heard of since.

New Order Formed

The organization of the Ohio Valley Auxiliary to the Brotherhood of Locomotive Engineers took place Tuesday afternoon at Eagles' hall. This is an organization of engineers' wives and has lodges located all over the state. A large crowd attended the gathering.

The organizer, Mrs. Cassel, of Columbus, together with a delegation of eleven ladies from the Columbus lodge, arrived in Portsmouth on N. & W. train 16 and were met at the train by a committee. They were taken to various homes in the city in automobiles.

Tonight a banquet will be held in the K. of P. hall, at which a number of speeches will be made.

Photo Man Arrested

C. E. Lear, an employe of the Williams Studio, was arrested Tuesday afternoon, on a warrant sworn out by Rev. Preston Gray, charging him with obtaining money from Mrs. Gray through abuse and misrepresentation. Lear, it is said, had talked Mrs. Gray into signing an agreement for some photograph work and then tried to make part collection then and there. When she declined he is said to have abused her. He spent the afternoon seeking a bondsman.

Central Credit Bureau

Washington, Sept. 27.—In order to prevent corporations, firms and individuals from borrowing to the extent of their credit in their own cities and then going elsewhere and doign the same, the Comptroller of the Currency Murray has decided upon the establishment of a central credit bureau in Washington in which will be recorded all such borrowings from national banks.

Notice of Civil Service Examination Fire Department.

By resolution of the Civil Service Commission, a physical and mental examination of applicants for the position of fireman will be held at the City Building as follows:

Examination Wednesday, October 12, at 7:30 o'clock p. m.

Applicants shall not be less than 21 nor more than 50 years of age at the time of their examination, and will be examined in the following:

Reading.
Writing.
Spelling.
Locations and topography of the city.
Questions pertaining to the duties of a fireman.

By order of the Civil Service Commissioners.

W. L. BAKER, Clerk.
sept27oct1

PASSES AWAY AT HOSSITAL

Ernest Murphy, who was removed to Hempstead hospital from the residence of his aunt, Mrs. Garrison, 436 East Gallia street, Monday, died Tuesday morning at 6 o'clock. He had been sick for two months and was removed to the hospital at the request of the Portsmouth Tribe of Ben Hur, of which he was a member.

It was supposed by some that his mind was unhinged, but if this were so, it was doubtless caused by the serious illness which he had passed through.

He was 27 years of age and is survived by his parents, Mr. and Mrs. Isaac Murphy, and an aunt in this city.

R. A. Carter, a C. & O. construction foreman at McCall, Ky., and wife have taken apartments at the Gleason home on West Second street.

GET THE RIGHT START

and keep it. Success in all matters depend on starting right. Many persons fail of success because they are careless regarding the way they start.

This applies also regarding the matter of saving money. Its the steady persistent saver of a part of his earnings that acquires a surplus, enabling him to accomplish things when the right opportunity affords.

We have a plan that makes it easy for persons desiring to save a part of their earnings, on which we allow compound interest three times a year. Ask us about it.

THE SECURITY SAVINGS BANK
GEO. D. SELBY, Pres. HENRY W. HEER, Cashier

ATTACKED BY BIG BULL DOG

John Inman, well known insurance man, had an exciting encounter with a brindle bull dog at the Mitchell home just this side of Buena Vista Monday. He started to walk around the house when unexpectedly attacked. The vicious dog made a leap for his throat but was warded off. Then it grabbed him by the sleeve tearing it from the coat. John got busy with his under-pinning and the fighting became fast and furious. John avers that by the time he got through kicking the dog it was perfectly willing for its owners to interfere and moved away on three legs. He himself escaped without a mark.

Grandchild Passes Away

Park Policeman Allen Cameron received word Tuesday morning of the death at Latonia, Ky., of his grandchild, Amanda, six-year-old daughter of Mr. and Mrs. John Stevens of typhoid fever. He and wife expect to attend the funeral.

Doctor Ailing.

Dr. J. D. Hendrickson is suffering with a severe cold and hoarseness scarcely being able to talk above a whisper. He fears he is due for a siege of pneumonia.

Engine Jumped Track.

An engine of a gravel train jumped the new N. & W. double track at Wakefield Monday night. The wrecker was rushed to the scene from here.

A Real Remedy

FOR COLDS, GRIPP, FEVERISHNESS AND ACHING.

Hicks' Capudine will do the work as nothing else will. It quickly banishes the aching and feverishness and restores normal conditions.

Capudine also cures Headaches of all kinds, including sick or nervous headaches, and headaches caused by heat, cold, gripp or stomach disorders.

Capudine is liquid—easy and pleasant to take—acts immediately. 10c., 25c. and 50c. at drug stores.

Shoddy viz. Genuine All Wool Fine Tailoring

Viz—Sweat Shop Clothing. Strictly one price—viz any old price.

$15 and $20

Suits for men and young men. All First-class makes. New Fall Patterns. Browns and Grays predominate. All our suits we guarantee to retain their shape. $3.00 sample Hats Stetson makes, all new styles. Our price ....

$1.98

We guarantee all our Hats.

We have no Branch stores in Portsmouth.

New Idea Clothing Co

One Price Clothiers
Next Door to Braudau's Book Store
306 Chillicothe Street.

Transfers Of Real Estate

Ruby Conway to Harmon H. Gieke, lot in South Webster; $200.

Jacob Woten to Emily Woten, 11 1-2 acres in Washington township; $1.

Elizabeth McClain to S. C. Peebles, property on Washington street; $1.

Frank B. Mallory to S. C. Peebles, same as above; $1.

Samuel Shields to Florence Shields, 25 acres in Valley township; $1.

Florence Shields to Samuel Shields, 80 acres in Jefferson township; $1.

The Portsmouth Brewing and Ice Co. to John Maurer, lot in Skelton addition; $1,500.

Wells Hutchins and others to Fred Buswell, lot in Hutchins addition; $3,000.

Murril O. Dudnit to J. N. W. Crawford, part of three lots in Portsmouth Realty Co. addition; $3,000.

Oscar R. Micklethwait to Laura Allard Micklethwait, lot in Amanda Pursell addition; $1.

Leo W. Eirendt and others to W. R. Graham, lot in Grandview addition, Twentieth street; $1.

Helena Davis to Wm. Murdock Payne, part lot in Barr addition; $2,000.

John A. Shultz to J. C. McKinley, property in Lucasville; $1,200.

Emma W. Russell to Edward L. Russell, 140 acres in Rush township; $1.

Margaret M. Balmert to Henry Cottle, lot on Fourteenth street; $1,180.

John Shonkwiler and wife to Frank Ford, lot on Twentieth street; $525.

Randell Newman to L. B. Morgan, 3 acres in Harden township; $1.

Arthur H. Barnum and E. J. Daehler to George Eisnaugle, lot on Nineteenth street; $350.

Lavina Harris to Blanche A. Mantle, lot on Third street; $1,535.

Ella Benner to Maud R. Heiler, lot in Kinney addition; $1.

S. E. Yates to Theodore W. Sprague, 546 acres in Nile township; $6,000.

Carrie M. Jordan to Horace L. Small, lot in Oakland addition; $1.

Charles W. Turner to John J. Russ, lot in Scioto ville; $1.

Ellen W. Leet to the Leet Lumber Co., lot in Highland addition; $1.

William G. Euth to Eleanor Fisher, lot on Center street; $1.

William Fullerton to Arlie Fullerton, lot in Wheelersburg; $250.

John Maurer to Marie Maurer, lot in Skelton addition; $1.

Flossie Daniel to William Daniel, 7 acres in Porter township; $500.

Robert F. Foster to S. D. E. Eckhart, lot on Nineteenth street; $1.

William Turner to William Appleton, 29 acres in Washington township.

BILL RHODEN IN TROUBLE

William Rhoden, a clerk and former shoeworker, was arrested Monday evening on complaint of Marie Daugherty, a young girl of No. 26 West Eleventh street. Daugherty is said to have accosted her near the Play House, while she was on her way home and tried to make a date with her, asking her to meet him at the park. A charge of disorderly conduct was placed against him. He was afterward released on bond furnished by his brother and his case set for hearing Thursday morning.

Suspect Is Released

Walter Anderson, a well-dressed negro stranger, was taken into custody Tuesday morning on suspicion of being the one who had gotten a $20 check cashed that had been stolen from the C. & O. camp at McCall. A local bank official who was summoned to headquarters thought he was the right man, but Anderson succeeded in proving he had not come to Portsmouth until Monday evening. He is in the employ of Cassell & Elliott, N. & W. ration contractors, and works as cook at Chateroy, W. Va. He was released.

John Shepperd, Sr., a veteran teamster, is mourning the loss of one of his fine grey horses.

Roosevelt Admires Baldwin Exhibit

To the thousands of Cincinnatians daily visiting the Ohio Valley Exposition there is no exhibit responsible for as much local pride and enthusiasm over what can and has been accomplished in this city than that of the Baldwin Piano Company. And the display is of equal attractiveness and interest to out-of-town visitors. People from East and West—Boston to Denver—in fact, all over the United States, have given it unstinted praise.

Ex-President Roosevelt, on his recent visit, pressed as he was by numerous engagements, spent a full five minutes marveling at the completeness of the exhibit and took a deep interest in an explanation of its features.

The exhibition, which is a joint one with the Rookwood Pottery and the Loring Andrews Company (Jewelry and Art), is by far one of the most elaborate in the Liberal Arts building. Several hundred feet of space are occupied by a perfect working model of the company's great plant on Gilbert avenue, opposite the Eden Park entrance. Each department—from the piles of lumber to the place where the finished pianos are boxed and loaded on freight cars, is shown in detail. Models of nearly every piece of mechanism used in the construction of Baldwin Pianos can be seen through the windows. At each bench tiny figures of men can be seen performing their daily work. The whole model is brilliantly illuminated by miniature electric lamps.

The extent of the Baldwin factory plants and the predominating position they occupy in the piano industry is only partly revealed in these factory models, since their Chicago factories, occupying seven acres, are not represented in this little masterpiece of civil engineering.

All this naturally leads to a greater interest in the character and quality of the output, exquisite specimens of which representing different periods and schools of Art and Craftsmanship are displayed, amongst them one very beautiful Grand Piano (art nouveau style) carved by C. T. Barnhorn and decorated by Prof. J. H. Gest, two foremost artists of Cincinnati.

Cincinnatians are justly proud of the distinctions which have been conferred upon her Art products. Rookwood Pottery received the Grand Prix at Paris—so did the Baldwin Piano (the only piano made in America which has achieved this signal honor), thereby focusing the world's attention on Cincinnati as an Art-producing center.

FLOYD E. STEARNS, Local Representative
88 West Second Street Both Phones

Charlie Pfau Writes Letter

Pittsburg, Pa., Sept. 27.

Times, Portsmouth, O.:—

Will try and write you a few lines to let you know I haven't forgotten you. My pal (George Diener) and I arrived safe and sound last Saturday a week ago, and were very fortunate on our arrival by being met at the Union station by the manager of the school with his Stoddard-Dayton touring car, in which he took us to supper, then to the school, and from there to 7035 Hamilton avenue, where he very kindly had secured rooms for us.

We started in practical work at the school the following Tuesday, and find the school even better than we had expected. We work in their shop or garage from 9 a. m. until 4 p. m., of course taking an hour for dinner; then on Monday, Wednesday and Friday evenings we attend theory lessons and class studies from 7:30 until 9:30. This school advertised in your paper as the Greater Pittsburg Automobile College, but has changed hands now and is run as the Pennsylvania Automobile College, and from what I can learn is much better now than it used to be. It has at is head a Mr. Dysche (the head electrical engineer of the Westinghouse company) as president and instructor on theory. A very fine man, with an excellent education and pleasing personality which makes him well liked by all the students. Then there is the manager, Mr. Heltzel, as fine a man as ever lived, and is ever ready to please and accommodate any and all of us. Also Mr. Ed Gilmore, their shop instructor. He is a prince, and what he don't know about automobiles isn't worth knowing; and patience, well, he has more patience than any one I ever saw in my life, and if anybody can't learn in this school under such instructors can't learn anything anywhere.

I told Tide Davenport to tell you to send me the daily every day as we certainly have missed the Times since coming up here. We saw in one of the Pittsburg papers where Portsmouth had won the pennant, and we certainly let the natives know we were from dear old Ports.

Well, I don't know of any more to write just now. We are both well and well pleased. You might say that we intend to start a garage in Portsmouth this coming spring after going to Indianapolis and Detroit for factory experience after our graduation from school.

Give my regards to Billy Butt-In.

CHAS. PFAU,
7035 Hamilton Ave., Pittsburg, Pa.

HOW GOOD NEWS SPREADS.

"I am 70 years old and travel most of the time," writes B. F. Tolson, of Elizabethtown, Ky. "Everywhere I go I recommend Electric Bitters, because I owe my excellent health and vitality to them. They effect a cure every time." They never fail to tone the stomach, regulate the kidneys and bowels, stimulate the liver, invigorate the nerves and purify the blood. They work wonders for weak, run-down men and women, restoring strength, vigor and health that's a daily joy. Try them. Only 50c. Satisfaction is positively guaranteed by The Fisher & Streich Pharmacy.

HOLY ROLLERS MADE NOISE

Acting Chief McCarty closed the front doors of the Holy Roller meeting place on Robinson avenue Monday evening. This was done to lessen the din that has had the effect of attracting crowds of curious and blockading traffic in that vicinity. Hereafter persons wishing to look on will have to step inside the building.

Chas. Calvin In the City

Charles Calvin is down from Columbus for a brief visit among old friends. He is looking prosperous. Charley is at present holding down a soft snap in the automobile numbering department at the state house.

Leaves For College

Stanley McCall, son of Dr. E. O. McCall, left Monday for Ann Arbor to enter upon his third year's studies. He will graduate from the University of Michigan in June. He left a week earlier than usual to outline his work as one of the editors of the university journal.

Taking Depositions.

Judge E. B. Wilhoit and others who were here Monday to take depositions in the damage suit of Olive Hill property owners again Olive Hill property owners against the C. & O. continued the taking of same until next Thursday at Ironton. Some of the witnesses failed to show up owing to illness.

C-N

THE difference between pure-clean and top-clean is the difference between a house that is free from sickness, and one where the doctor is a constant visitor. Clean your homes with C-N and you will never go back to the old methods.

SOLD EVERYWHERE 25c. 50c. $1

Trial Size 10 CENTS

WEST DISINFECTING CO. NEW YORK

DISINFECTANT

C. & O. Officials Enter A Denial

New York, Sept. 27.—Officials of the Chesapeake and Ohio lines in this city have not heard anything regarding the suit instituted against the road at Logansport, Ind., last Saturday, on orders from Governor Marshall. All the information they had was what has been printed in the papers.

An officers of the company stated that it would appear from the printed account, that the Indiana officials were laboring under a misapprehension regarding the true purport of the $10,000,000 mortgage recently placed on the C. & O. Railroad of Indiana. This sum is the maximum amount of bonds issuable during the life of the mortgage, 50 years, and is designed to cover requirements of the company for improvement of equipment, double tracking, terminals and other betterments.

At the present time it is proposed to issue bonds only to a point not in excess of the actual cash value of property, and further issues will be limited to actual needs for cash. It was also declared that in the re-organization of the C. & O. Railroad of Indiana the attempt has been made to comply scrupulously with requirements of the law not only in Indiana but in every state in which property is situated, and that there was no desire to evade the jurisdiction of those states with respect to either regulation of rates and service or to taxation.

Get Permits To Build

Mrs. M. Questel took out a building permit Tuesday for a new barn at the rear of No. 21 East Fourth street to cost $150.

BIBLE CLASS ELECT NEW OFFICERS

E. C. Hood, President.
C. T. Bridwell, Vice President.
Ed. Campbell, Secretary.
Dr. Donaldson, Treasurer.
J. H. Finney, Teacher.
G. L. Pake, Assistant.

Messrs. McMillen, Donaldson, and Simpson, were appointed as executive committee for the class. Mr. Bridwell was elected devotional leader, and Mr. McMillen, leader of singing.

After the election a social session was held, during which Merle Hood, who formerly was a quarter master on a U. S. battleship, talked of his experiences in all quarters of the globe. His speech was highly entertaining and was well received.

Saw Bad Accident.

Mrs. J. P. Hill of West Front street was aboard a C. & O. train that ran into an ice wagon at Catlettsburg Sunday killing a team of horses and injuring three men.

TO CELEBRATE 50TH WEDDING ANNIVERSARY

F. C. Herns, the well known retired dry goods merchant and his good wife, will celebrate their golden wedding anniversary at their beautiful Chillicothe pike home Monday, Oct. 3rd. They have extended an invitation for all of their friends and members of the German Methodist church to attend. A reception will be held at the Herns home between the hours of 2 and 6 p. m. and conveyances will be provided for those who wish to make the trip same to start from in front of the Marting company's store.

CHAS. VALLERY IN EUROPE

Charles Vallery of Waverly, former president of the Pike County Fair Association, is enjoying a tour of Europe. Writing from Paris he says he has thoroughly visited France, Germany and Switzerland and is going to attend the exposition at Brussels. From Belgium he expects to go to Holland, England, Scotland and Ireland.

Nothing From Carnival Co.

Nothing as yet has been heard from the Carnival company that was to have given a street fair for the Woodmen of the World here this week. It is thought the company became dissatisfied with the terms of the contract or they found a better opening elsewhere.

Martin Crane, employed by the Lloyd Adams company at Chillicothe, is in the city on business calling on his employers.

NEW SUPT. IS COMING

Rev. L. L. Magee, the new district superintendent of the M. E. church, will arrive in Portsmouth either tonight or Wednesday. It is not yet decided where he will reside but several locations are being considered.

A message received by Rev. J. N. Eason Tuesday contained the information that Rev. Magee would not be able to come here for two or three days.

Judge Blair went to Peebles on a business trip Monday afternoon.

Three Generations Use It

Mrs. Rhoda Pritchard, 66 years of age.

The honest, straightforward statement of Mrs. Rhoda Pritchard of Astoria, L. I., is convincing proof of the great merit of Duffy's Pure Malt Whiskey as a family medicine. Thousands of such letters are received from grateful men and women who have derived wonderful benefits from its use.

"I don't know how to express myself in regard to Duffy's Pure Malt Whiskey. I have taken it for twenty years and it has saved my life several times when I have been given up to die by my physicians. I am now sixty-six years old and hale and hearty, thanks to Duffy's Pure Malt Whiskey. I have recommended it to many people and also to my immediate family, my children and my grandchildren, and they in turn have recommended it to others. My children say I do not look a day over fifty and I do not feel that old."—Mrs. Rhoda Pritchard, 6th Ave., Astoria, L. I.

Duffy's Pure Malt Whiskey

has to its credit fifty years of success without a question as to its merits as a curative agent. During this time it has brought the blessings of health to overworked men, delicate women and sickly children, who find in it the strength-giving properties that are so necessary to them. It quickens and strengthens the heart action, aids digestion, restores health and vigor; makes the old feel young and keeps the young strong and vigorous. It is prescribed by doctors and is recognized as a family medicine everywhere.

CAUTION.—When you ask your druggist, grocer or dealer for Duffy's Pure Malt Whiskey, be sure you get the genuine. It is an absolutely pure medicinal malt whiskey and is sold IN SEALED BOTTLES ONLY—never in bulk. Look for the trade-mark, the "Old Chemist," on the label, and make sure the seal over the cork is unbroken. Price $1.00 a large bottle. Write Medical Department, The Duffy Malt Whiskey Co., Rochester, N. Y., for an illustrated medical booklet containing testimonials and rules for health, and doctor's advice, both sent free.

ABSOLUTELY PURE & UNADULTERATED — TRADE MARK

HUNTING FOR GOLD

Tom Calvert, the Summit Lawn dairyman, Tuesday began a search for some supposed hidden treasures on his West Side farm-place.

Gold is thought to be buried underneath the ruins of the old house wrecked by the storm of '61 but the foundations of which some government experts were discovered making researches at the same spot and said they would return shortly.

Tom expects to beat them to the treasures which he firmly believes to exist. He has engaged men who began their work Tuesday afternoon. The house was built over 125 years ago and was directly on the old State road. It was a stopping place for emigrants many who came with their wealth from the old country. For many years it was considered haunted.

Tom feels that if he does not realize on it he surely will as an heir to the Lord Baltimore estate valued at $300,000,000 and for a division of which the 1500 Calvert heirs are again waging a fight in the courts of Maryland.

Robert Warder has returned to work as U. S. mail wagon driver after a week's vacation.

That giddy feeling

indicates liver and stomach trouble. Schenck's Mandrake Pills afford quick relief—and permanent cure follows steady treatment with them. 20 years specific for liver and stomach, sick headache and jaundice. Wholly vegetable—absolutely harmless—sold everywhere, 25c. Send a postal for our free book and learn how to prescribe for yourself.

Dr. J. H. SCHENCK & SON, Philadelphia.

We Are Ready to Supply Your Fall and Winter Wants

at prices consistent with a store that is being operated on Economical plan like ours, without fuss and Feathers without fancy frills without lavish Expenditures for flowers and decorations but with the Merchandise there to supply nearly every want in outer and under garments for Women, Girls and Babies and a good comfortable store to shop in.

For the past month we have been opening up new goods and our store presents to you the cream of the American markets in Cloaks, Suits, Skirts, Waists, Furs, Corsets, Underwear, Hosiery, Gloves and fancy articles. Special showing in Ladies' one piece Dresses of Wool and Silk materials at $12.00 and $15.00, the best values you have ever seen, all the late conservation models handsomely trimmed. They will surely please you.

Our Tailored waists are the talk of Portsmouth. They are just simply beautiful and the prices a **$1.50 to $1.98** can't be beat.

Silk and net waists in big variety from **$1.98 to $6.00** can't be matched for considerable more money.

In a word whenever the prices seems too high for you elsewhere. Call on

The Atlas Trading Co.
603 CHILLICOTHE STREET
and see the difference.

Refrigerators MUST GO

We want to get rid of every Refrigerator and Ice Box in the house and have put a price on them that will make them move out in a hurry. If you want one do not lose any time, but come at once and see what we are offering. Zinc lined stone lined and porcelain lined. Come before the one you want is sold.

The Hibbs Hardware Co.
123-125 W. SECOND ST.

THE DAILY TIMES
Subscription, per year, $5.00.

THE TIMES PUBLISHING CO.
Chillicothe and Front Sts.

Willis Harold ..... Editor
H. E. Taylor .....
Frank Switalski, Jr. ..... City Editor

Entered at Postoffice at Portsmouth, O., As Second Class Mail Matter.

TIMES TELEPHONES.

Bell.		Home.	
Editor Harold ..	33	Editor Harold ..	33
City Editor	33	City Editor	33
Business Office ..	33	Business Office ..	33
Editor Taylor ...	34	Editor Taylor ...	65
Composing Room	34	Composing Room	66
Job Office	34	Job Room	65

FRANK OR FOOLISH.

"The long services of Mr. Switzer to the Republican party have entitled him to recognition, and the sentiment will generally be that a good fellow and a deserving Republican finally secured the honor."

Read the above paragraph closely and understandingly and see if it be really necessary for us to tell you that it is taken from the Portsmouth Blade.

That a man deserves recognition simply because he serves his party, or because he is a good fellow, jars a bit in these days, when Roosevelt, having been Bryanized himself, is Bryanizing the rest of the country, but it is particularly refreshing to learn that finally a good fellow and a deserving Republican has secured a congressional nomination. In other words there is the frank, or according to "Colonel" John Higgins, who was once the brains of this delectable organ, "the damphool" admission that all the other fellows and and Republicans, who have heretofore got this honor, were neither good nor deserving.

We have said something of the same thing ourselves, though by no means as sweepingly, and the gang organ, in its vulgar tongue has called us an untruthful liar, a venomous serpent and divers other things more or less coarse, and now it admits we spoke the truthful truth and convicts itself. We must protest against this wholesale malignment though. Goodness knows, the Republican congressmen from this district have been mediocre enough on the average, but all of them rose to the standard of being good fellows and deserving Republicans. They were clever enough socially and were deserving of their party all right, but the trouble with them was they deserved nothing of the people and did nothing for the people.

Yes, "finally" is good, very good, but it can not be said to be complimentary.

THE SOFT PEDAL.

A gang organ, understood generally to be hostile to organized labor is playing up the Columbus strike big in order to injure Governor Harmon.

That is in accordance with its inveterate habit of putting its foot in its mouth.

It will serve the cause and candidate it would promote by soft pedaling on the organized labor comparison between Governor Harmon and Candidate Harding. Harding has a record on that subject that will hurt him less the quieter it is kept. For Harding runs a paper at Marion and his office there is, probably, the only one of equal importance in Ohio, run as an open shop. The typographical union is not recognized therein. We believe most any printer could answer quite readily, who it was that killed Cock Robbin in this instance.

Now it appears that Boss Cox had a "private" deposit of state public funds in his Cincinnati bank.

HER BRIGHT FUTURE.

Maysville has visions. They are of the day when she shall surpass such cities as Louisville and Cincinnati as the tobacco metropolis of the country. Her visions are not as wild and idle as the mere mention of them may seem to make. Already a large mart for the weed there is now under way one of the biggest warehouses ever built and there is prospect for other equally extensive ones locating there in the not distant future. These are but an evidence of business seeking its natural and best location. Maysville is the heart and outlet of the largest and best tobacco growing region and she has the location for shipping and transportation facilities necessary.

Good fortune, like bad, never comes singly, and so it is with Maysville. No sooner does she acquire this enlarged prospect than announcement is made that before half of next year is past she will be supplied with natural gas at a price not to exceed 30 cents a thousand.

In spirit the town shows evidence of awakening to a more vigorous and aggressive life and we bid her goodspeed therein, hoping to see her do a full part in making the Ohio Valley the supply depot of all other portions of the earth.

As near as we can figure it out, if Roosevelt wins, as now seems altogether probably, New York will have one big boss instead of a half dozen small ones.

A CHANCE.

Candidate Harding is going up and down the state tuning his eloquent tongue to a plea for compulsory arbitration in disputes between labor and capital.

Not being able to look into the mind which inspires his words we are unable to say how sincere he is in them. Granting him, however, sincerity, we can but see he has most surely undergone a change of heart. Day was, and that not so long ago when Candidate Harding was a member of the state senate and he was not for arbitration. During his incumbency the house and the senate dead locked on the proposition to incorporate the compulsory arbitration principle into the laws of Ohio. The house had passed a bill bearing generally on the subject of labor, which provided for arbitration. The senate passed practically the same measure, but eliminated the arbitration provision. This threw the measure to a conference committee of the two houses, Harding being one of the members from the senate. The compulsory arbitration feature was eliminated finally as a result of the findings and report of that committee and Harding, not only never urged the retention of it, but he stood with the majority on whose action arbitration was killed. That is the record and there is no gainsaying in it.

Every voter can form his own inference from it and the position of Candidate Harding now.

A LOOK IN.

The Republican papers are setting up a loud roar because Governor Harmon waited until just before the election to expose the canal mismanagement.

They will pay no heed to the fact, that through an appointment he lately made he has just got a look at the books, and found out things.

What difference does the time of the exposure make anyway? Time is not the essence of wrongdoing, it is the act itself. We had this same wail from the Republicans two years ago. They said Candidate Harmon was playing politics in charging graft at the state capital. Over many such obstacles and others thrown in his way by the state machine, which tried its level best to prevent exposure, he turned up such evidence of graft that one grafter has been convicted and shouts of others are in a fair way to be, while thousands of dollars have been recovered. It took time to do this, much more time than should and would have been taken had Governor Harmon had a free hand and willing helpers in his work. He had first to gather up the evidence, with powerful agencies endeavoring to conceal it from him and then he had to bring unwilling politicians and office-holders into action. He has done nobly, that he is not through is shown by what he has dug up concerning the canals.

The Republican says grafting is not confined to any one party and that is true, but if a different course is not adopted by the Republican papers and politicians they will, in so far as they can, place the stigma of it upon the Republican party of Ohio and force it to vindicate itself again at the polls. They ought to understand the spirit of its masses by this time to know that is just what they will do too. For one thing is certain, the people irrespective of party have got confidence in Governor Harmon's personal honesty and official rectitude. When he says a thing is true they believe him and they do not question his motives. The Republican leaders will be wise if instead of denouncing his methods they set themselves firmly in reprobation of the practices he exposes.

Latest reports from New York are that Roosevelt, in setting out to eat up the bosses, begins to fear he has bitten off more than he can chew. No one will believe it, however.

Candidate Harmon makes it clear enough, that he knows he is running for governor of Ohio, and he keeps right to his knitting.

Cletus, a young son of Walter Biber, of West Second street, is reported quite ill with tonsilitis.

Mrs. John Blackburn of Gallia street, left today for a two weeks visit with her sister at Rome.

Robert Kress of Greenup, Ky., has fully recovered from an attack of typhoid fever.

The Melancholy.

The melancholy days are come,
As some one said before,
And every man must hustle now,
To fill the bin once more.

The hammock's all forsaken now;
The fan no longer jerks;
We don't care a nickel how
The soda fountain works.

For frozen, iced and cooling things
We've lost our appetite,
And morally grin when mother brings
The soup that's seasoned right.

The brisk mosquito's solo shrill
Has lost its fearsome sound.
The merry laugh we'll give him still
Another year comes round.

T. E. M.

"More than half of the disease which embitters the middle and latter part of life is due to avoidable errors of diet," according to a recent medical authority. "More mischief, in the form of actual disease, of impaired vigor, and of shortened life, accrues to civilized man from erroneous habits of eating than from the habitual use of alcoholic drinks, considerable as I know that evil to be."

German visitor says Colonel Roosevelt is regarded abroad as the prototype of Kaiser Wilhelm, which is rough on the Kaiser.

The Onlooker.

Deer season has opened. The dear season, of course, never closes.

Piece played in Paris under the title of "Theodore & Co." is to be produced here as "Con & Co." Con? Oh, well, form your own conclusions.

Many citizens who, in a rush of joy to the head, ten years ago, called their boy babies Theodore, are now thinking of appealing to the courts to have the names changed to Sylvester or something like that.

Touching recent Treasury rulings an importer says the consumer should have some consideration. Well, he has. Isn't he permitted to pay the freight

Horrible suspicion has grown along Broadway that in these days of opposition to the horse some civic purists may object to the electrical representation of the chariot race from Ben Hur at the Thirty-seventh street corner of Herald Square.

Woman aviator fell at her first flight. Will the fall business inaugurated by Mother Eve never cease?

Wealthy man admits he tried to smuggle. Commend the citizen's frankness, but hardly like this idea that robbing the government is as big a joke as stealing a primary or voting a dead man on election day.

Police Commissioner says that while the acting mayor has discovered and raided some gambling houses, he has sent him nothing on which he can prosecute. Of course not. How foolish. Acting Mayor didn't even have a wardman.

Going to raise the Maine and do the work in such shape that the actual cause of sinking will be made clear. Good. Of course we could save all this trouble by asking Colonel Roosevelt to tell us just how it happened. He knows. Knows everything. But, still, it will be better to raise the Maine.

Friend of the Erie road calls our attention to the fact that, while some other systems indicate a decrease, that road's last report shows a decided increase. Bully. Always did believe that marvellous things could be done with figures. This refers, of course to the other roads. Everybody cheer up.

English suffragette says, "We are making immense strides," thus making it known that suffragettes do not wear hobble skirts.—Poughkeepsie tar. No; they've hobbled off. Both skirts were equally unpopular.

Best ever Used.

A. B. Heinlein, Harrison, Idaho, says: I have used Dr. Bell's Pine-Tar-Honey for coughs and colds and it is the best I have ever tried. Look for the Bell on the Bottle.

Shot In Arm By Spent Bullet

A spent bullet fired by someone in the Scioto bottoms struck William Webb, an employe of Contractor Frank Seymour in the right arm while he was preparing to board his wagon at Fourth and Madison street Tuesday afternoon.

Drs. Gault and Moore used an X-ray machine in locating the bullet which was found far below the bone near the elbow. It was removed and proved to be of 22 calibre. Webb was later removed to his home on West Front street.

Reds Win

New York, Sept. 27.—Score of the Cincinnati-New York base game today:

	R.	H.	E.
Cincinnati	4	6	1
New York	2	7	3

Batteries: Gaspar and McLean; Wiltse, Ames, Hendricks and Meyers.

Rumor Of A Wedding

It is rumored that Sam Adams, well known local ball player, and a certain young woman were married three weeks ago in Ashland, Ky.

S. S. Alexander, who has been sick with typhoid fever, was able to be out for the first time on Tuesday. He was at his drug store for a few minutes.

Rev. Father Theodosius, of Ripley, will deliver a lecture in the Catholic church at Buena Vista tonight and conduct services there Wednesday morning.

The remodeling of the old B. & O. S. W. passenger station is now about completed. The improvement cost $1,000.

Harry Vickery, of West Fifth street, is able to be out again after a long illness with typhoid fever.

Rev. Father John Schneider, of Ironton, arrived here Tuesday for a brief visit.

Mrs. William Hosey, of Powellsville, is visiting her sister, Mrs. Harriet Salladay, who is sufficiently recovering from her recent accident as to be able to sit up.

Ike Hoops, an employe of the Schroeder Harness company, returned home from a visit in Maysville feeling sick and is now laid up.

Mayor Operated Upon.

Mayor Searcy has been detained at home for a few days from the effects of a slight surgical operation.

BOARD OF TRADE RECEIVES THANKS

The following letter was received Tuesday by an official of the Portsmouth Board of Trade and shows that Cincinnati was delighted with the showing made by Portsmouth on Portsmouth day at the Ohio Valley Exposition:—

Cincinnati, O., Sept. 26.

Dear Sir:—

At the last meeting of the Board of Directors of the Ohio Valley Exposition a vote of thanks was tendered to you and the Portsmouth Board of Trade for the splendid showing made by the City of Portsmouth on Friday, September 16, "Portsmouth day," at the Ohio Valley Exposition.

We cannot express too strongly our appreciation of the support which you and your organization have given us and which, to a great extent, has been responsible for the general success of the Exposition.

Will you not kindly extend our thanks to the members of the Portsmouth Board of Trade advising them of the action taken by the board and believe me.

Yours very truly,
P. LINCOLN MITCHELL,
Secretary.

New Addition To Peerless

A deal has been practically closed whereby Messrs. William Euth and Dan Dachler become owners of a 9 1-12 acre tract of land belonging to William Cook north of Linden avenue. The consideration is not made known. They will open up a new addition, dividing the grounds into lots which will be most desirable for residence purposes situated as it is on ground higher than Selby Terrace and becoming as it will a continuation of Linden avenue for which reason it will receive the catchy name of Linden Heights.

To Bring Body Here

Relatives of James Dixon arived here from Wait's Station Tuesday afternoon to make arrangements for having his body brought home from Hot Springs.

Heavily Fined

Arnold Osborne, the Garrison product, arrested at South Portsmouth a few days ago for carrying a gun and knucks, drew a fine of $28.75 and ten days in jail at Greenup.

Two others were arrested by C. & O. detectives Monday for drinking and cutting up on a train and fined $46 and given ten days in jail each by a Maysville judge on Tuesday. They were Zack Barnes and Tom Griffith, both of Dover, Ky.

Open Junk Shop.

Ed. Anderson and Lewis Lybrook have opened a general junk business in the H. B. Green property on West Front street. Anderson was for many years employed with D. Labold & Co.

Bill Ludwig Is Poisoned

Pitcher Will Ludwig shortly after his return home to Indianapolis developed a bad case of ptomaine poisoning after eating some oysters. For a time his condition was very serious but word received by some friends Tuesday was that he is recovering.

Cargo of Sunken Steamer.

The steamer Ruth arrived here Tuesday with the cargo of the packet Greenwood which sank at Riverton early Monday morning. Divers have started to work patching up the hole in her hull.

THE KEYSTONE TO HEALTH IS HOSTETTER'S STOMACH BITTERS

A short course of the Bitters will quickly correct tone and sweeten any case of "bad Stomach." This is a proven fact. Try a bottle and see for yourself. It is for Indigestion, Dyspepsia and Malaria.

SOCIAL NEWS

A family reunion was held at the home of H. E. Reed, a popular N. & W. conductor who resides at 807 Grimes avenue. The occasion being the birthdays of Leon only son of the household and Miss Lulu, eldest daughter, whose birthdays are only a day apart, also that of a friend, Bert Newman, being on the same date. That they may celebrate many more is the wish of their many friends.

Those present were, Leon Reed and wife and two children, Albert Reinhardt and wife and son, Mr. H. E. Reed, wife and two daughters, Miss Lulu and Miss Hannah, Miss Hattie Philips ,Mr. George Funk of Jackson street this city and Mr. Bert Newman who is employed as bookkeeper for the McDermott Stone Co., of McDermott.

Mrs. Anna Jenkins of New Boston and Mrs. Elizabeth Jenkins of East Seventh street are visiting the latter's son, Edgar Jenkins, and family of East Point, Ky.

The Otterbein society will meet in regular session Thursday evening at the home of Mrs. Bruce Tudor, 25 East Sixth street. All members are requested to attend.

Carmen Ahead

At the end of the fourth inning in the game between the police and street car men at Millbrook this afternoon the score stood 12 to 5 in favor of the carmen. Albrecht who started the game for the police was knocked out of the box and Paul Esselborn took up where Tommy left off.

Shot Himself In Arm.

Jacob Bassler of Madison street, received word Tuesday that his brother-in-law, James Ladd, aged 16, while squirrel hunting, shot himself so badly that his arm had to be amputated above the elbow at Newport, O., Monday.

Good Rise Coming.

Word reached Portsmouth Tuesday of a 9 ft. rise coming in the Ohio due to heavy rains in Western Pennsylvania.

Miss Grace Mathews was admitted to Hempstead hospital Tuesday for a surgical operation.

Falls Down Selby Stairs

Miss Blythe Kline, employed at the Selby shoe factory, tripped and fell down a flight of stairs at the plant Tuesday noon and was severely injured. The young woman was removed to her home on East Front street by Mark Selby in his auto, where she was given medical attention.

Snake Was Turned Loose

Some water works men who captured a snake had great fun when they turned it loose on the floor of Pete Ingalls' pool room Monday evening. The sight of the creeping reptile was the signal for bursting down of screen doors. Buck Ingalls bolted through the front way, while Pearl Hewitt led the rush through the side entrance.

Art Bannon On Way Home

Atty. Henry T. Bannon received a telegram from his brother, Arthur, Tuesday afternoon, dated at Fort Selkirk, Yukon, advising him of his leaving for home today. Mr. Bannon has been hunting big game in Alaska for the past two months and no doubt will have many interesting tales of his experiences to tell when he reaches home in about two weeks.

Petition In Land Case

Attorneys James S. Thomas and Evans and Crawford have filed a third amended petition in the suit of Celia Riley against Thomas and Martha Riley to set a deed aside by which she conveyed in 1895, 71 acres of land in Brush Creek township, to Thomas and John Riley.

The petition alleges that by reason of undue influence and for the purpose of defrauding her, Thomas Riley had her make the deed to him and John Riley with the understanding that she was to have a home on the premises and receive half the proceeds off the farm.

Later, the petition alleges, the property was deeded to Martha Riley for the purpose of defrauding the plaintiff and since which time she has received nothing at all from the farm having to depend upon other relatives and strangers for her support.

RECEPTION FOR MGR. CHILDS AT PHILA

Several surprises were in waiting for Manager Pete Childs when he arrived in Philadelphia Tuesday if the predictions of Mrs. Childs are borne out. First of all he was to be presented with the stuffed remains of Weinberg's notable red fox which caused such a furore several weeks ago. The skin was given to Mrs. Childs, and having it prepared by a taxidermist carried it home for Pete's cigar store in Philadelphia, where it is to be placed on exhibition.

Another surprise awaiting the successful manager of the locals upon his arrival home was heard of through a telegram received by the manager's wife bidding her be ready to accompany Pete to a big banquet given by Pete's friends in his honor immediately after his train rolled into the Philadelphia station. A brass band was hired for the occasion to give Manager Pete a royal reception, which no doubt he received.

Aground All Night.

The steamer Ruth was aground on Bonanza Bar, just above the city, all through Monday night, finally pulling off Tuesday morning at seven o'clock.

Union Made!
They are big roomy and comfortable.
Working room in every pair.
Not "Standing room only." Sold at
LEHMAN'S Shoe Store.

Gifts For The Bride

We have an ideal stock to select gifts from for the bride. You will find here many things you had not thought of that will be appropriate as a bridal gift, and the moderateness of the prices will appeal to you.

Step in our store and let us show you some new things we have on display.

J. F. CARR Jeweler and Optician, Chillicothe and Gallia Sts.

MASONIC.

Calvary Commandery will meet on Friday evening, Sept. 30th for work in the order of the Temple.

WANTED.

WANTED:—Man or woman cook (white) at the restaurant in Rudy Konutz's place, New Boston. 27-3

WANTED:—A sixteen year old boy at Morris' barber shop, No. 125 Market street. 27-3

WANTED:—3 girls at Carmichael's restaurant 166 E. 10th. 27-3

WANTED:—A middle aged woman for housework in family of three. Call at 40 E. 11th. 27-3

WANTED:—Two men to cut corn. Apply at Herm's Floral Co. 263-

$8.40 PER ACRE FROM ONE CROP—This is what one farmer in South Tampa derived from one crop this year. Three crops can be grown every year. Others are doing as well and even better. You can do the same. If interested in Florida you certainly want to investigate this. A post card will bring you full information free. Tampa Bay Land Co., First National Bank Bldg., Chicago. 24-6

FOR SALE:—First class 4 room cottage, gas and electricity for heat and light. Fine location, near Park, 225 Rhodes Ave., New Boston. See Ed S. Wiget, Portsmouth R. F. D. No. 2 or call Frick's residence. Home Phone 3 on 686. 24-6

WANTED:—Good gardener to take charge of Ackerman place on Chillicothe Pike. Phone X-1137 or inquire on the place. 24-3

WANTED:—Nurse girl, call at 59 W. 6th St. 24-3

WANTED:—Girl for general house work. Mrs. K. G. Payne, 518 Robinson Ave. Phone Y-1234. 23-tf

WANTED:—Sewing at 68 East Eleventh street. Phone Home, Y-985.

WANTED:—Gillette razor blades to resharpen. 25 cents dozen. Mail orders accompanied by remittance, given prompt attention. Vulcan Box Toe Co., 313 Chillicothe St. 13-tf

WANTED—You to know we are Specialists in Grinding and Fitting Glasses. Williams and Rigby. 1-26t

FOR SALE

FOR SALE—Stereotype mats, better than paper for putting under carpets. Times office.

FOR SALE:—Fine French Poodle dog. Home phone X-1257 or call 661 Robinson Ave. 27-1

FOR SALE:—Lot on Grandview Ave., 32x120 at a bargain. Inquire new phone X-356. 27-3

FOR SALE:—Hoosier Kitchen Cabinet for sale at 36 Fifteenth St. 27-4

FOR SALE:—Good bass violin. Inquire 46 Gallia St. 24-6

EVERYTHING FROM SHINGLE TO BUILDING.

A half million strictly No. 1 cedar shingles, 5 to 2's, to close out quickly.

E. M. FUNK.

Honesty is Taught Best

Of all commercial and industrial concerns by a good reliable bank, because as one is taught to save, he is better able to pay his debts and support himself and family. Just try it once. Start an account with us, and see how easily it is to save money. You will always be ready to meet your bill when due. Pay by check and you are farther safe-guarded against paying the same bill twice, as each check is cancelled, stamped paid and returned, thus giving you an indisputable receipt.

Don't carry large sums of money on your person—its too big a risk. Do business in the correct way, thro' a bank. Come to us, no matter how small or how great your business, we will take care of you.

The Central National Bank
9 GALLIA STREET.

4 Per Cent Interest Paid on Deposits!

Interest credited to your account every three months Both principal and interest absolutely guaranteed.

THE ROYAL SAVINGS & LOAN COMPANY
19 GALLIA ST.
Open Tuesday evening.

Peel Auction House

102 W. Second St.

When you have things to sell.

When you want to buy.

Sales Every Friday 2 to 5 p. m.

Household goods, merchandise, stoves, etc.

PEEL AUCTION HOUSE.

FOR SALE:—Single comb Buff Orphington Pullets, 75c and $1 each. Address Chas. Warner, Wheelersburg, O. 27-1d 2w

FOR SALE:—2 choice lots in Morton's Addition to Fullerton, Ky. Apply to L. F. Montgomery, Happy Corner, Fullerton, Ky. 22-10

FOR SALE:—Several fine farms near Wheelersburg. Call Joe Prather, Home phone, Wheelersburg Exchange, Wheelersburg, O. 17-12t

FOR SALE:—At once 3 first class show cases, 2 bread cases and other fixtures used in bakery. Call on W. H. Snider, Sciotoville Ohio. 23-6

FOR SALE:—Mrs. Englebrecht wishes to sell her ice cream and confectionary parlor on W. 2nd St. Doing good business. Call on Mrs. Englebrecht. 24-3

FOR SALE:—Four head of mules and two beef steers weight 1400 each. Apply at office, York Portland Cement Co., New Boston. 24-6

FOR SALE:—$20 baby carriage for $5.00 also one Yankee Doodle sulkey, $1.00. Mrs. W. S. Walker, 366 New Fifth St. 24-3

FOR SALE:—Seven room house, water, gas, good cistern, wired for electric lights, a bargain. See Pat. Kileoyne, 1222 Grandview Ave. 24-6

FOR SALE:—Or trade for city property, 46 ½ acre bottom land farm all under cultivation. One mile from river ¼ mile from N. & W. depot. Good six room house. Small orchard. Will sell all or part. Terms to suit purchaser. See or address Orin B. Oakes, Portsmouth, O. 13-D. S. & W.

FOR SALE:—One of the best young family horses in town. John M. Delabar, 642 Gallia St. 24-3

FOR SALE—Fred Egbert farm, one mile above Sciotoville on Gallia pike, 90 acres of fine land with some timber. Eight room house, fine barn with good out buildings. Two wells, one cistern. Price reasonable. Address Minnie Egbert, Sciotoville, Ohio. 22-tf

FOR SALE:—Five room two story house with bath, gas and water in house. Good cellar. One square from main car line and Irving Drew factory. $1800. 389 E. 12th St. Phone Home 5 on 1318. 26-6

FOR SALE:—Two air-tight heaters right new, at a sacrifice price. Call at Doerr's 1401 Findlay St. 26-3

FOR SALE—Modern five room cottage with bath complete. Gas and electricity for heat and light. Centrally located. Call on Cecil Miller, Room 28 Turley Building. 25-tf

Eugene E. Knox, Masonic Temple, Insures anything Insurable.

FOR SALE

First class 30 acre farm, good house and 4 room house, two miles from Sciotoville, $2,500.

Nice 4 room cottage on East Eleventh street near Hutchins avenue. Has water, gas, cellar, cistern and barn. Large lot.

Good 7 room two story house on Grandview avenue. Slate roof and very large barn, with driveway, 70 foot lot, street paved. A bargain.

Three room house and very large lot at Union Mills. A bargain at $550.

First class 4 room cottage on Eighteenth street. Owner leaving city.

J. E. SHUMP,
"The Real Estate Man."
1446 Grandview.
Home Phone A 572.

FOR SALE:—A standard bred registered six year old bay horse at a bargain. Jaquire at Schirrman's livery barn or at my office. John Inman, Kricker Bldg., 35 Gallia St. 8-tf

FOR SALE:—161x89 acre farm. Choice Scioto bottom land. One mile from Portsmouth on the West Side. Can be sold as a whole or divided into 3 separate tracts. Also farm of 36 acres with two good dwelling houses, large barn, corn cribs and outbuildings, good garden, orchard and pasture. Plenty of good water. Two miles from Portsmouth, West Side, near Union Mills. Terms see Emory Evans, 1 ½ miles from Portsmouth, Union Mills road R. D. No. 1. 22-5

FOR SALE:—Fine family horse, first class condition. J. M. Augustin. 26-tf

FOR SALE:—Surrey, practically new or will trade for first class phaeton; also two horse wagon and Philip Blue Bull driving mare, is also fine saddler. Call Wednesday at 148 E. 8th St. 26-2d 1w

FOR SALE:—Or trade grocery, corner 3rd and Washington Sts. J. M. Augustin. 26-3

FOR SALE:—29 Rhode Island Pullets and Cockerels, 1319 Grandview. 26-2

FOR RENT

FOR RENT:—3-room flat, Miller Building, 103 W. Front St. 27-3

FOR RENT:—Furnished rooms for sleeping and light housekeeping. All modern conveniences, 801 Harvard Place. 27-tf

FOR RENT:—Three rooms down stairs flat. Gas, sink and cellar. $10 per month. 328 E. 3rd St. Inquire 302 E. 3rd or John Rottinghaus. 27-3

FOR RENT:—5-room dwelling water in kitchen, gas, heat and light, 106 Thompson St. J. L. Watkins, Phone 167. 27-tf

FOR RENT:—4 rooms with water and gas. Apply 1022 Chillicothe St. 26-tf

FOR RENT OR SALE:—7-room brick house, modern in every respect. See Emory P. Rickey, contractor, 1505 Franklin St. 26-3

FOR RENT:—2 furnished rooms for light housekeeping, with all conveniences. 82 W. 4th. 26-3

FOR RENT:—3 nicely furnished rooms for light housekeeping, with water and gas. Corner 11th and Lincoln Sts. 26-2

FOR RENT:—Furnished front room. 81 W. Front St. 24-3

FOR RENT:—2 furnished rooms for light housekeeping with gas and water. 70 Gallia St. 24-3

FOR RENT—The Crawford home at 631 E. 8th St. See Mark A. Crawford, Masonic Temple. 23-tf

Wanted to Sell

5-room new cottage with reception hall and bath. Ready to live in at a bargain. On Timmonds Ave., lot 32x20. Price $2500.

MERLE DUDUIT,
Phone A-1183.
Masonic Temple.

The Portsmouth German Building And Loan Association Company

Pays 4 per cent interest on deposits. Office No. 200, Second Floor, Masonic Temple.

COMPANIES DIFFER

Just like individuals. Why take chances when at no extra cost safety can be had by saying to us, "Write my fire insurance."

THE FRANK B. FINNEY COMPANY
19 Gallia Street.

THE MARKETS

OPENING.

Chicago Sept. 27.—Wheat Sept. 96 ½; Dec., 99 ⅛ to 98 ⅞; May, 104 ⅞ to 104 ½.

Corn, Sept., 53 ⅛; Dec., 51 ⅛ to 51; May, 54 ¼ to 54.

Oats, Dec., 34 ⅛; May, 37 ⅜ to 37 ¼.

CLOSE.

Chicago Sept. 27.—Wheat Sept. 95 ⅝; Dec., 98 ⅛; May, 103 ⅛.

Corn, Sept., 52 ⅝; Dec., 50 ⅝; May, 53 ⅜.

Oats, Sept., 32 ¾; Dec., 33 ¾; May, 36 ⅞.

Live Stock Markets.
(By United Press.)

Chicago, Sept. 27.—Hogs, receipts 1300 head; market weak; butchers and mixed $8.50 to $9.55; heavy $8.35 to $8.55; light $9.20 to $9.60; pigs $8.50 to $9.45.

Cattle, receipts 7000 head; market slow; beeves $4.75 to $8.20; stockers and feeders $4.15 to $5.85; cows and heifers $2.25 to $5.40; calves $7.00 to $9.25.

Sheep, receipts 45,000 head; market steady, 10c lower, $2.60 to $4.25. Lambs $4.75 to 7.10.

Pittsburg, Pa., Sept. 27.—Cattle, receipts light; market steady; Hogs receipts, 15 double deck; prime heavy $9.25 to $9.30; medium $9.60 to $9.65; heavy yorkers $9.55 to $9.60; light yorkers $9.35 to $9.40; pigs $9.00 to 9.20.

Sheep and Lambs, receipts are light; market steady.

Gas Story In Court

In the case in common pleas court of the Portsmouth Gas Company against the Portsmouth Shoe Company, Attorneys James and Micklethwaite, have filed an answer in which they deny being indebted to the Gas Company for $36.57, the amount for which they received judgment in Squire Byron's court, but claim that the amount should be $14.50. The petition further states the gas meter was defective and that the quality of gas furnished was inferior containing air and dust.

The Shoe company also enters a cross petition in which it asks judgement for $300 from the Gas company as damages on account of the gas company shutting off the supply of gas and thus compelling the Shoe company to install other means of furnishing motive power to run it's machinery.

Got Good News.

A traveling man at the Washington hotel Tuesday came down from the dining room Tuesday noon to find he had suddenly become $1000 richer. A special delivery letter he received from the American Stove company informed him that his holdings in the concern had increased in value to that extent.

FOR RENT:—Furnished room at 27 W. 3rd St. 24-3

FOR RENT:—Furnished rooms. Man and wife preferred. Centrally located, 91 W. 7th St. 24-3

FOR RENT:—Two furnished rooms, 174 E. 4th St. 23-3

FOR RENT:—Two large unfurnished rooms with bath for light housekeeping, 716 Washington St. 27-2

FOR RENT:—Five room house. Inquire at 1312 Kinney St. 27-3

FOR RENT:—7-room house well located. All modern conveniences. Hot and cold water, Bath. Dr. Kline. 27-4

FOR RENT:—Furnished room at 710 Chillicothe St. 27-6

FOR RENT:—Two furnished rooms. Gentlemen roomers preferred. 107 W. 6th St. 13-tf

LOST.

LOST:—The person who took an umbrella from Miller Dry Goods Co., Monday afternoon by mistake please leave at store or return 329 E. 9th St. 27-2

LOST:—Twelve dollars in bills on Upper Market Square. Reward for return 1321 Summit Street. 26-3

LOST:—Child's jacket, white with small black stripe—three large pearl buttons, between switch and station at Millbrook. Reward for return to Mrs. J. P. Bane, 129 East 3rd St. Phone A-815. 26-1

LOST:—Gold bracelet Sunday at Millbrook park. Leave at Wurster Bros.' and get reward. 26-1

LOST:—Leather purse, containing paper and silver money, street car tickets and medal, either in Third street car, Chillicothe, Sixth or Washington street. Return to 614 Washington St. for reward. 26-2

LOST:—Child's locket with initials "B. B." short chain somewhere in Tracy park or Chillicothe St. Return to Empire at 8th and Chillicothe for reward. 23-tf

AGREE TO DISAGREE

Apparently as happy as if they were after a marriage certificate, Samuel Shields a Lucasville farmer and his wife Florence walked into the recorder's office Tuesday and presented a paper which they asked Recorder Rice to spread upon the records in his office.

The officer was amazed when he unfolded the paper and read it's contents. It was a duly signed and acknowledged set of agreements of separation between Mr. Shields and his wife. The article states that on account of unfortunate differences having arisen between them rendering it impossible for them to live together they agreed to leave each other unmolested during the remainder of their lives. Mrs. Shields agrees to never in caseof proceedings for divorce to request either permanent or temporary alimony. They divide the property, Mrs. Shields taking 25 acres in Valley township and Mr. Shields 80 acres in Jefferson township. The deeds making the conveyance were presented for record at the same time.

When they went to settle for the recording of the deeds Mr. Shields paid for his deed and then taking her pocketbook opened it and took out enough money to pay for hers. They conversed freely with each other and laughed as though they had purchased a nice home and were preparing to live happily the rest of their lives.

The agreement was witnessed by Attorneys N. B. Gilliland and Jos. T. Micklethwait.

Boy Stole Chicken.

Mrs. Davis of No. 556 East 6th street, reported to the police on Tuesday that a boy named Harvey McLaughlin had stolen a chicken from her.

Flees From Blair.

Frank Harmon has taken up a temporary residence in Kentucky word having reached him that Judge Blair was after him again. It is said that James Litteral, under arrest for violating the local option laws, had given information against Harmon.

Called To Buena Vista.

Fred Kress and wife, nee Mayme Mucklem of Piketon, passed through here Monday en route to Buena Vista having been summoned there because of a relapse suffered by the former's brother, Robert. He has had typhoid fever and his condition is now regarded as critical. Fred will assume temporary charge of his brother's livery and undertaking business.

Liverymen Happy.

Sunday was one of the biggest days in the history of the local livery men. Before two o'clock in the afternoon every rig in all the stables was out, and by four o'clock, all the horses in each stable had been engaged for the evening. Many who wanted horses, were turned away disappointed.

Miss Carrie Evans, a popular telephone operator of this city and her nephew Roy Beckett, visited her father at Williamsburg over Sunday.

Louis C. Russell resumed his duties Tuesday as letter carrier after a fifteen days' vacation.

George Zeisler and wife expect to go to Cincinnati Tuesday to have a specialist operate upon their four-year-old son, Roy, for the removal of adenoids.

A GOOD PLACE TO BUY YOUR FOOTWEAR

Damp and colder weather is approaching and you will need something a little heavier and warmer for your feet. Let us suggest that a good place to get exactly what you want of the right quality and price and fit is at Munion's, 292 Gallia. He handles many good lines, but we especially recommend something in the Excelsior line. By buying a pair from them you will help home, give a little more work to home people and get the best. Munion besides handling all their lines in men's and boys' shoes has them made to measure and with such individual requirements as you may wish put in your footwear. More than that he deals extensively in Excelsior damaged shoes. And, by the way, that word damaged to many people conveys a wrong impression. It does not mean, as most people suppose, a shoe which has suffered some injury in the making. It means some defect in workmanship, such as only a critical eye can see and to those trained in shoemaking only it affects the appearance, not the quality. A dealer who is not strictly honest could sell you a pair of damaged shoes and you would never know the difference. They would look just as nice on the foot and wear just as long and keep their shape as well. But Munion will take no advantage of you. He will sell you a "damaged" shoe at damaged shoe prices, and that means a big saving. There are hundreds of people who buy these shoes and no one but themselves and the dealers ever knows they are "damaged" and the wearers, nine times out of ten, would not know the difference if Munion did not tell them.

It's Munion's, 292 Gallia, the Blue Front, for shoes.

Cupid Was Foiled

Because the groom has not yet reached the age where he becomes his own boss, Cupid was foiled, Tuesday, in his attempt to join Frank T. Wolf of New Boston and Miss Lila Benson.

Wolf is but 20 years of age and when this fact became known to Judge Beatty he had to refuse him the necessary papers as he did not have his parents' consent. The young fellow returned home greatly crest-fallen and now will have to divulge his secret to his parents and obtain their consent if he wishes to tie up to the girl of his choice.

Public Opinion
says we are the best

We are engaged in a business that serves the public. We supply money to that great and numerous class—workingmen and housekeepers—whose individual wants are too small for bank and trust companies to consider. Our rates are not unreasonable—they are only commensurate with the risk involved. Those who want to make a loan privately and desire to be treated honorably call on the

OHIO LOAN COMPANY,
205 Masonic Temple Building,
Portsmouth, Ohio.

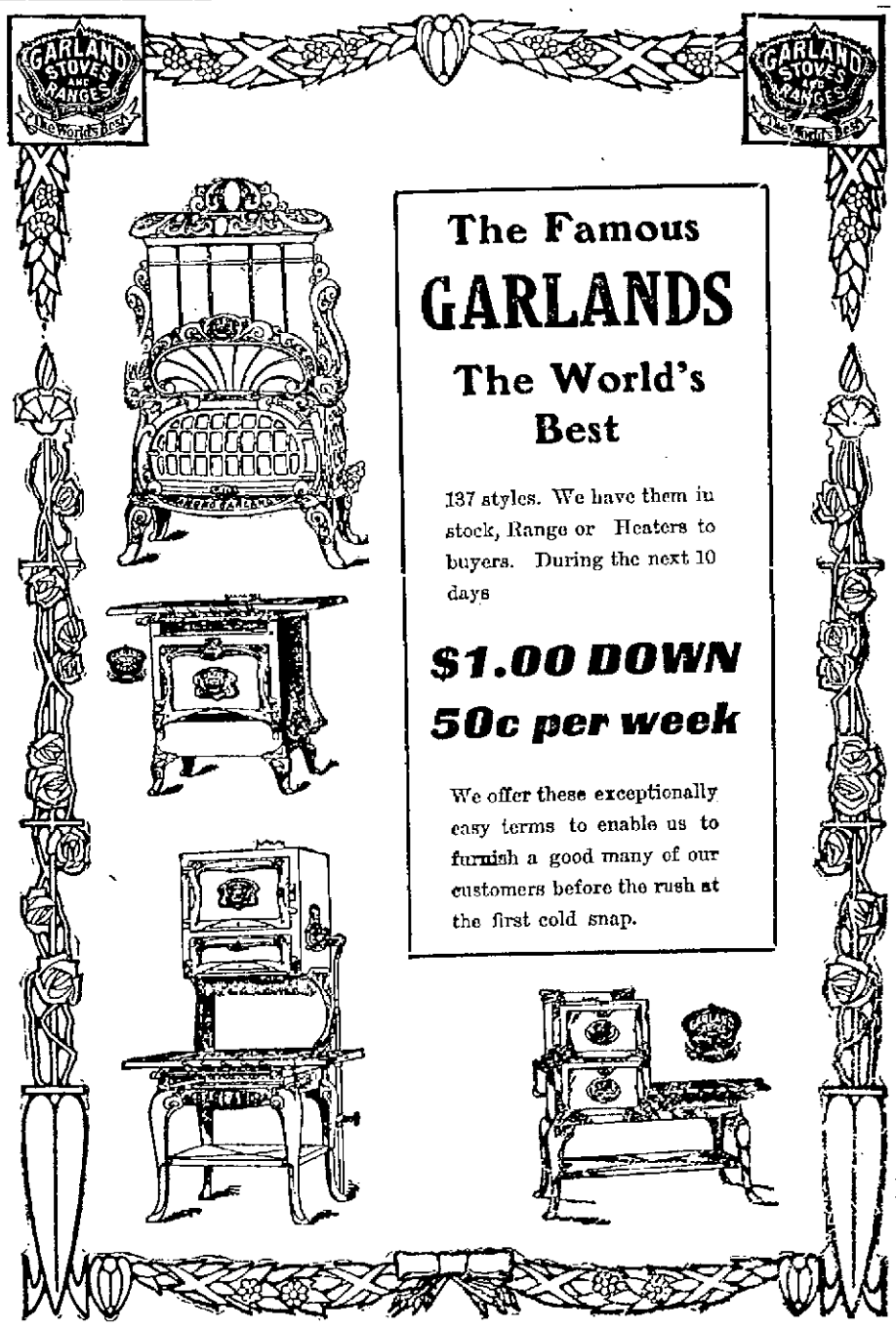

The Famous
GARLANDS
The World's Best

137 styles. We have them in stock, Range or Heaters to buyers. During the next 10 days

$1.00 DOWN
50c per week

We offer these exceptionally easy terms to enable us to furnish a good many of our customers before the rush at the first cold snap.

The East End Furniture Co.
11 and Lawson Simpson Block

SOCIETY

Mrs. E. A. Powell is visiting her mother and aunt, at Martin's Ferry, her former home.

Mr. J. H. Finney has returned from a visit to relatives at Scioto-ville.

Mrs. Caroline Gilbert has returned from Clifford where she visited relatives.

Miss Anna Cramer returned home from Pittsburg, where she visited her niece, Mrs. W. A. Bowman is deferred owing to the urgent request of her hostess, who is never happier than when some one from her former home, Portsmouth, is added to her happy family circle which includes her mother, Mrs. Caroline C. Folsom of this city.

The women of Trinity church are busy completing arrangements for the fried chicken supper at Trinity church, Thursday evening.

Miss Marguerite Schirmann is at home from Cincinnati where she attended the O. V. E. and heard the operetta, Paeoletta.

Mrs. William Rogers, of No. 297 West Second,, had as visitor recently Mrs. Joseph Beachamp of Piketon.

Mrs. Addie Boyster of No. 236 West Third had as guest recently her sister, Miss Grace Pancake of Fullerton, Ky.

Mrs. D. A. Berndt has returned home from CincinnaM where she attended the O. V. E.

Mr. and Mrs. C. W. Reinecbl and family have returned from a visit to relatives in Clay township.

This week's meeting of the Parlor Whist club will be omitted.

Miss Kate Reilly will leave this week for the East to visit relatives and to purchase goods for the Reilly Book store.

Miss Maggie Lloyd went to Wheelersburg, Tuesday, to attend the Fall opening at Miss Clara Raugh's fashionable millinery store.

Mr. George Shaw who has been spending the summer here as guest of his grandparents, will return home to Washington, D. C., this week.

Mr. and Mrs. John Mickleth-waite of Robinson avenue, entertained at dinner Monday evening in honor of a bride and groom-elect, Miss Blanche Treuthart and Mr. Walter Micklethwaite of Omaha, Neb. Others present were the groom's mother and cousin, Mrs. Rebecca Micklethwaite and Miss Lucy Lynn.

Mrs. J. T. Smith and little daughter, Dorothy, have returned from a delightful visit to Mr. and Mrs. Harry Smith of Circleville.

Miss Flora Swickert of 145 East Eleventh, has returned from a visit to her parents, Mr. and Mrs. C. J. Swickert of Dogwood Ridge.

Miss Lucy Lynn of Park avenue, entertained Monday evening most delightfully, midst pretty decorations, red and white in color tone. The occasion was a linen shower, as ante-nuptial favor to Miss Blanche Treuthart and fiancee, Mr. Walter Micklethwaite of Omaha, Neb., a cousin of Miss Lynn. The guests were: Mrs. R. B. Cross and her Trinity S. C. pupils, of which the bride-elect is one, and also a few other friends of the prospective bride. The social pleasures included a guessing cont est. Miss Marjorie Thomas won the first prize, a picture and Miss Carrie Bryant the second, a fancy card.

At the customary hour roseate and white ice cream, cake, and bon bons were the refreshments served at a table beautiful in red and white effect. The place cards, scarlet hearts, were inscribed with the names Micklethwaite-Trenthart and the date of the wedding, September 28, 1910.

Besides those mentioned in Monday's Times the following others are in attendance at the Second Presbyterian District Missionary convention at Ironton: Miss Mary Little of the First Presbyterian church, Mesdames F. D. Conger, Charles Hauck and Fred Schmidt of the Central Presbyterian church.

Mr. and Mrs. C. M. Howland of 45 East Fourth, have returned from a two weeks' business and pleasure trip through Southern Ohio and Northern Kentucky.

Mrs. Ella Williamson has returned from a visit to her brother, Mr. Charles Sieck of Linwood.

Mrs. Fred Jones has returned from a visit to the O. V. E. as guest of Mrs. Harry Cranston of Cincinnati.

Misses Lonella Kinnamon and Anna Elterling of East Eleventh have returned from a visit to relatives at Wait's Station.

Mrs. Catharine Glatz, of No. 88 East Fourth is visiting her daughter in Columbus.

Mr. Richard Stockham, of East Ninth, has returned from a visit to relatives in Cincinnati.

Mrs. Roy Murray, of Newport, Ky., who has been spending several days with her mother, Mrs. E. J. Kelley, of East Fourth street left on Tuesday morning for her home.

Miss Louise Small has returned from a visit to her former home in Minneapolis, where she visited relatives and friends.

Misses Effie and Stella Rush, of Newport, Ky., are guests of Mrs. J. W. Mitchell and other friends here.

Miss Katharine Strayer is coming home Wednesday from a several weeks' visit to Columbus, Buckeye Lake, and Marion.

Mr.and Mrs. C. N. Hansen have returned from a visit to Warsaw, Ky., a former residence place, and Mr. Chris Hansen home from New York City.

Mr. and Mrs. C. M. Searl have moved to their East Third street property.

The Denizen club met at their rooms Monday evening to plan the fall and winter season's hops. Among things talked of was to have Wright's Saxaphone orchestra here once a month. No definite plans were fomulated.

Mrs. Charles Schmidt will be host at a Kensington on Thursday afternoon under the auspices of Central Presbyterian Woman's Aid Society.

Miss Ella Kerns, who has been in Texas for the past few months is the guest of her sister, Miss Kerns, at the home of Mr. and Mrs. Wade S. Kennedy.

Victor Hackworth, a well known N. & W. employe and Miss Mae Beatrice Johnson were married Monday by Rev. A. Preston Gray at the Grandview Avenue Christian church parsonage. The newly-weds on their return from a trip east will reside at the Terminals.

Mr. and Mrs. Adam Ault of Scioto-ville, have returned home from the exposition while away they had an enjoyable visit with friends at Newport, Ky., Cincinnati and Fort Thomas.

German Evangelical Relief Fund Society will entertain with a social and sale of domestic articles on Thursday afternoon at the old church on West Fifth. Everybody invited.

An event of the day was the place Tuesday, all day, at Marting's store, with lovely up-to-date goods on display in every department, midst fall effects in foliage and flowers, adding much to the scene of attractiveness. The recently remodeled store, with its gilded windows so cleverly trimmed, was never more beautiful and the number of callers was beyond any of preceding years proving the increasing popularity of the famous emporium of Marting Brothers and Company—a store of which this city may well be proud. The opening, so successful Tuesday, will continue throughout Tuesday evening. Everybody, men, women and children invited to attend and inspect the variety of goods in the various departments.

The officers and teachers of Kendall Avenue Baptist S. S. met at the home of Miss Myrie Sowers, in regular business session, followed by a social hour over refreshments. The October session will be held at the home of Miss Katharine Yates.

Mrs. G. D. Scudder will leave for Cincinnati Wednesday to visit her sister, Mrs. A. B. Voorhe's and later will be joined by Mr. Scudder.

The following auto party dined at hotel Hartman, Wheelersburg, Monday evening, most sumptuously: Mr. and Mrs. Jesse Graham, Mr. and Mrs. G. D. Selby, Mr. and Mrs. D. A. Grimes, Rev. and Mrs. J. N Eason, Mrs C. T. Davis, Mr. and Mrs. H. M. Baker.

In this fall's first session, the Progress club will meet at the home of Miss Vesta Stockham on next Monday evening.

On Tuesday evening, Mr. B. H. Dillon and son, Master Selby Dillon, Mr. and Mrs. J. G. Dillon and children, Donald and Helen, will be among autoists who will dine at hotel Baker, Wheelersburg.

Second Presbyterian Woman's Aid Society will meet next Tuesday afternoon in the church parlor.

Mr. David Mitchell came home from the O. V. E., Cincinnati, to attend Mr. Ray Duvendeck's dinner party to be given Tuesday evening, in honor of Mr. Mitchell and fiancee, Miss Edwards and Mr. Horr and fiancee, Miss Anderson. Others present will be Miss Ruth Ferguson, Mr. and Mrs. William Hamilton of Eifort.

Among Monday evening's diners at hotel Hartman, Wheelersburg, were Miss Laura Halderman, Miss Katharine Moeller and guests, Miss Pendergrass of Waverly, Miss Tesch of Danville, and Messrs. Norman Stone, William Bolles and Walter Brennen of this city.

On Tuesday evening, Mr. and Mrs. Harry Revare and visitor, Miss Pearl Cable of Nelsonville, and Mr. Charles Mitchell will be among diners at hotel Baker, Wheelersburg.

On Monday evening a carriage party, Mrs. Chris Young, her niece, Miss Grace Young and her brothers, the Messrs. Clark of Pittsburg, were among diners at Hotel Baker, Wheelersburg.

The Buckeye Kensington will meet Wednesday afternoon at the home of Mrs. F. B. Kehoe with her cousin, Miss Lizzie McClain as assistant host.

Mr. and Mrs. William D. Micklethwaite will entertain with a dinner Tuesday evening as ante-nuptial compliment to their nephew, Mr. Walter Micklethwaite of Omaha, Neb., and his fiancee, Miss Blanche Treuthart, who will wed Wednesday evening.

Messrs. Paul Harsha and William Tremper have resumed their studies at Ann Arbor university, Michigan, where Mr. Howard Harsha preceded them a week ago.

Mrs. Mary D. Pursell and her brother, Mr. Charles Denham, returned Monday to their Kentucky bungalow, "Elmhurst," at Riverview.

Mrs. William Hamilton of Eifort, is visiting her parents, Mr. and Mrs. W. L. Hitchcock, while here to attend the festivities antedating two nuptial events, the Harr-Anderson and Mitchell-Edwards a party or two of every day this week as mentioned in the Times, and two next week, one on the third of October at the home of Miss Grace Wendelken and one on the fourth at the home of Mr. and Mrs. W. L. Hitchcock with their daughter, Mrs. William Hamilton of Eifort as hostess.

Trinity Queen Esther Circle met Monday evening at the home of Misses Lucy and Verena Graham with Mrs. J. D. Creveling as assistant host. The program included:

Recitations, Little Laura and Ruth Donaldson.

Piano Solos, Mrs. Creveling.

The number present was unusually large.

Miss Mabel Simpson of Little Falls, N. Y., was the only out of town guest.

A delightful social hour over excellent refreshments preceded adjournment to meet the fourth Monday in October at the home of Misses Mary and Elizabeth Farmer of Gallia street, with Miss Cecila Reynolds as assistant host.

Mrs. Nora Franklin who is visiting relatives here will go to Columbus next Monday to visit Mrs. E. D. Connolley.

Miss Katharine Stockham is visiting relatives at Harrisonville.

Mrs. Henry Turner and daughter, Miss Cinda of Lilly are guests of Mrs. John Sowers.

Mrs. Robert Bryan has returned from Columbus, where she visited her sister, Miss Duff.

Miss Clara Waller has returned from her summer's sojourn at the old Osborne homestead at Wheelersburg.

Mr. E. W. Pfeiffer of New Seventh, is very ill.

Mr. and Mrs. J. T. Breece and sister and Miss Sarah Miller went in the Breece auto to attend the funeral of Mr. Ralph Miller of Berrysville brother of Mrs. Breece and Miss Miller.

On Tuesday evening the following group will dine at hotel Hartman, Wheelersburg, Miss Moeller and visitors, Miss Aesch of Danville, and Miss Pendergrass, of Waverly, Miss Laura Halderman, Messrs. Harold Royse, J. W. Stewart, Ralph Thomas, Walter Brennen.

Messrs. Louden Lindsay and Walter Lansing of Madison township, were among recent visitors here.

Bigelow W. H. M. S. will give "A September Greeting" Thursday afternoon, at the home of Mrs. J. T. Carey of Offnere street. All the members and their friends invited to come and bring their needle work.

Mrs. Fred Reinhart of No. 512 Franklin avenue, was host at Monday afternoon's meeting of Sons of Veterans Auxiliary which will hold the next meeting at the home of Mrs. Charles Amann.

Mrs. O. E. Dickey has returned from Greenup, Ky., where she has been spending the summer with her parents, and where she will go again this week, to remain until Mr. Dickey returns from a business trip.

As ante nuptial favor Mrs. Sigmund Hans entertained at dinner Tuesday an October bride elect, Miss Blanche Treuthart her mother and sister, Mrs. J. L. Treuthart and Mrs. George McClure.

The Clover Leaf Circle of Second Presbyterian church will hold a business session Thursday evening at the homeof the director, Mrs. W. W. Gates, of Gallia Ave.

Miss Margaret Willinms will leave Thursday for Batavia to visit Mrs. Moses Griffin, formerly Miss Nell Breeding.

Mr. and Mrs. Chester Lloyd and son Roy Irving Lloyd, who have been visiting relatives here have returned home to Columbus.

Under the auspices of German M. E. Epworth League a reception will be given the new pastor, Rev. F. J. Bauman and family, on Thursday evening, at the church.

Miss Lucy Daehler is at home from Whitmore Lake, Mich., where she spent the past two months.

Mrs. W. F. Maier of No. 802 Washington street, is at the bedside of her sick mother, who resides in Cincinnati.

The Ladies Aid Society of Trinity will serve supper at the church Thursday evening from 4 to 8. The menu: Fried chicken and gravy, sweet potatoes, corn and beans, slaw, pickles, brown and white bread and butter, jelly, cake and coffee for 25 cents. Ice cream and cake 10 cents extra. 27-2t

WE PAY 5 PER CENT

ON CERTIFICATES OF DEPOSITS AND SAVINGS ACCOUNTS.

Your Money Deposited With Us Is Safe, Because:
1. It is loaned on real estate in Portsmouth, Ohio.
2. It is further secured by all the stock held by the stockholders from whom the officers and directors, successful business men are selected.

Start a savings account with us now, deposit your savings each week and you will soon have saved enough money with which to buy a home.

The Portsmouth Savings & Loan Co.

OPERA HOUSE BUILDING

James O. White and Miss Virgie Van Dusen, both local people, were married Sunday morning at six o'clock at Manley parsonage. Rev. J. N. Atkinson officiated. After the wedding the couple left for Ironton, where they will spend a short time with relatives. Mr. and Mrs. White will reside in Portsmouth.

Mr. and Mrs. Philip Hause left Tuesday for a vacation trip to Dayton, O. Mr. Hause is night watchman at the Heer Engine company's plant.

DANDRUFF AND ITCHING SCALP YIELD TO THIS TREATMENT

Why experiment trying to drive the dandruff germ from underneath the skin with greasy lotions or fancy hair-dressing when Wurster Bros'. Drug Store will guarantee ZEMO and ZEMO SOAP to entirely rid the scalp of the germ life that causes the trouble.

ZEMO and ZEMO SOAP can be obtained in any city or town in America and are recognized the best and most economical treatment for all affections of the skin or scalp whether on infant or grown person. One shampoo with ZEMO SOAP and application of ZEMO will stop itching and cleanse the scalp of dandruff and scurf.

We invite you to try ZEMO and ZEMO SOAP and if not entirely satisfied we will refund your money.

Rallied From Operation.

Mrs. Jos. Lewis, of Twin Creek rallied nicely from the surgical operation performed upon her by Drs. Hendrickson and Schirrmann Monday.

Lynn's ambulance removed Mrs. Clara Secrest from Hempstead hospital to her home on Lawson street Monday.

Theo. Pierron's young son, Clarence, who has diphtheria was reported much better Tuesday morning.

Seven Come Eleven Gangsters.

The Gang rally held in the Brady building in the East End Monday night was a decided frost. There were eleven voters present by actual count.

The street railway wire on the corner of Findlay and Ninth streets broke Tuesday morning and delayed traffic for half an hour.

James P. Brennen, Jr., who has been very ill, was able to return to school Monday.

Miss Emma Havener has taken a position as stenographer and bookkeeper at R. S. Prichard's garage.

Gets License To Marry

Victor Hackworth, aged 24, an N. & W. brakeman, was granted a license Monday evening to marry Miss Mary Beatrice Johnson, aged 18, both of this city. Rev. Gray officiated.

Quite a crowd gathered at the B. & O. S.-W. depot Monday to buy some speckled peaches which Joe Pusateri was offering at 75c per bushel.

Train Kills Horse.

An N. & W. train on Monday night killed a fine 5-year-old black colt belonging to Abe Miller at Wakefield.

Your Family's Health

is so important that the wholesomeness of your foods is of the greatest consequence. Biscuits, muffins, cakes —and so on—are made lighter, more wholesome, more digestible by Rumford Baking Powder than by any other. The results

Surely Secured by

this best of powders are just the results you want — with no chance of trouble. Regard for health — economy, too— should lead you to choose now and always

RUMFORD THE WHOLESOME BAKING POWDER

WALK-OVER SHOES

YOU CAN TELL

by merely looking at it whether a shoe is stylish or not but you have to try it for yourself to discover whether it feels comofrtable, retains its shape or renders good service. Walk-Over shoes not only look well but are equally satisfactory in every other particular. It isn't simply what they see but what Walk-Over wearers find out for themselves that makes them. Come again. Bigger and better assortment than ever.

Prices $3.50, $4.00, $4.50 and $5.00

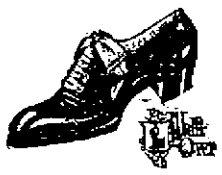

Weber's Shoe Store

503 Chillicothe St., on the Square.

The Greatest Style Exposition on Record in Portsmouth!

THAT'S THE VERDICT OF MARTING'S FALL OPENING TO-DAY.

If it has been impossible for you to have come today we trust that you will give us the pleasure of showing you the new things at your own convenience. Come tonight if you can.

Our New Millinery Section

Will show you the latest and best styles of the season in ready-to-wear pattern Hats at prices from 1-4 to 1-3 and less than regular. Hundreds of new and nobby styles and each one a distinct creation of master designs.

Tailored Suits of Extraordinary Value

Its a treat to see what wonderful values can be had at this department for such small prices. Just consider the style, materials, cut and fit that each garment has. It will pay you to buy here.

Ladies' Suits . . . . from . . $12.75 to $40.00
Misses' Suits . . . . from . . $12.50 to $35.00
Junior Suits . . . . from . . $10.00 to $20.00

The Dress Goods *and* Silk Counter

have the choice and the cream of the best American and foreign manufacturers and qualities were never better than now. Prices are lowertoo. Come and see.

The Marting Bros. Co.

OPPOSITE POSTOFFICE. 12, 14 AND 16 WEST SIX TH STREET.

To have a clear skin: Exercise moderately. Eat wholesome food. Breathe fresh air. Use Ivory Soap and clear, cool water.

What the skin needs is something that will clean but will not harm it.

Pure soap will do this; and Ivory Soap is pure.

Ivory Soap . . 99 44/100 Per Cent. Pure

A SCIOTO COUNTY MAN SUICIDES IN ARKANSAS

A telegram received by the police officials Monday evening told of the suicide by the carbolic acid route of James S. Dixon, a miller of Dixon's Mills, this county.

The message was from Dr. J. P. Randolph, the coroner at Hot Springs and gave no particulars further than that the body had been buried there Monday morning. Acting Chief McCarty and his men at once got busy trying to establish the identity of the suicide and locate possible relatives here. While there are numerous here and in the suburbs none were found related to the young man but Tuesday morning it developed that he was a nephew of Mrs. Samuel Slattery of Highland avenue and from her much was learned about him. He proved to be a son of Noah Dixon, an aged miller of Dixon's Mills. He was 39 years of age and unmarried and had been associated in business with his father since he grew to manhood. Of late when age and physical disability incapacitated the father James remained practically in charge of the business. His health has been poor of late and combined with this the fact that he was suffering with an incurable disease caused him to seek relief at the famous health resort, Hot Springs less than three weeks ago. One letter was received from him since his arrival and he wrote of being in bad shape. It is thought that despondency over his condition caused his rash act. The body may be exhumed and brought back to the old home for burial.

Besides the aged parents there survive two brothers, Tracy Dixon, an N. & W. terminal employe of this city and George Dixon who has been in the State hospital at Athens for some years past.

Until a few days ago, the unfortunate man was a boarder at the home of Ira Mault at the Terminals. His aged mother when news of her son's untimely act reached her ears swooned away and is in a serious condition.

"IT'S WIEDEMANN'S"

That Good Beer, 3 dozen case $1.95 delivered. Order now The Geo. Wiedemann Brewing Company, Newport, Ky.

Rev. Lightner In New Home

Rev. Geo. S. Lightner writes from New Plymouth, O., where he has been stationed for the past year or so that he will shortly move to his new home at South Solon, O., to which place he was recently assigned. He sends his best regards to all inquiring friends.

Miss Winnie Leive has resumed her duties at the city auditor's office after a two weeks' vacation.

Miss Lucy Dachler has returned from her summer's outing at Winona Lake.

Laxative Sent Free to Try

It may be taken for granted that there is no family of any size that goes very long without needing a laxative. If you don't know of a good laxative, or the laxative you are using is losing its effect, we want to call your attention to Dr. Caldwell's Syrup Pepsin, which thousands of families are using successfully.

We have scores of letters from mothers, and scores from prominent men saying they are using it personally and giving it to their families, men like Mr. C. K. Smith of the Traffic Clearing House, Pine Bluff, Ark., and Mr. George B. Turner, a lawyer of Harlan, Ky. The thousands of mothers who use it themselves and give it to their children would take too much space to mention.

The reason they prefer Syrup Pepsin is that it is a mild, gentle laxative tonic that does not gripe—effective and yet so mild that babies can take it, its tonic ingredients invigorate the body and strengthen the stomach and bowel muscles so that they again do their work naturally. If you have been a victim of salts, pills and strong cathartics you will discard them when you once use Syrup Pepsin.

You can buy a fifty cent or one dollar bottle of any druggist, but before doing so you may want to try it free. If so, send your address to Dr. Caldwell and he will promptly forward a free sample bottle. Then, being convinced, do as others are doing and buy it in the regular way of your favorite druggist.

Dr. Caldwell does not feel that the purchase of his remedy ends his obligation. He has specialized in stomach, liver and bowel diseases for over forty years and will be pleased to give the reader any advice on the subject free of charge. All are welcome to write him. Whether for the medical advice or the free sample address him Dr. W. B. Caldwell, 541 Caldwell building, Monticello, Ill.

Mayor Morgan 72 Years Old

Tuesday was Mayor Morgan's 72d birthday, and th official was the recipient of numerous congratulations. The mayor passed the day quietly, the only special feature being his attendance at the Police-Street Railway men ball game. That the genial mayor may live to see many more birthdays is the sincere wish of his many friends.

Cars Now Running

Belt line cars running the Third street division, which have been cut off from part of the line on account of paving, were able to resume operation Monday evening from Chillicothe street east to Earlytown.

Change Date For Show

The date for the presentation in Portsmouth of "Motz in Ireland," in which Al H. Wilson is featured, has been changed from October 4 to October 3. The change was made by Manager Higley in order to give the show a Monday evening date for the performance instead of Tuesday evening, as originally advertised.

Baby's Voice

Every woman's heart thrills at the cooing and prattling of a baby, and motherhood is her highest and purest joy. Yet the suffering incident to this great consummation of her life's desire, robs the anticipation of some of its sweetness. Most of this can be avoided by the use of Mother's Friend. This great remedy prepares the expectant mother's system for the coming event, and its use makes her comfortable during all the term. Mother's Friend assists nature in gradually expanding all tissues, muscles and tendons, it strengthens the ligaments, keeps the breasts in good condition, and brings the woman to the crisis in healthful physical condition. The regular use of Mother's Friend lessens the pain when baby comes, and assures a quick and natural recovery for the mother. For sale at drug stores. Write for free book for expectant mothers.

Mother's Friend

BRADFIELD REGULATOR CO., Atlanta, Ga.

A WORD OF EXPLANATION. WHY?

The steady increase in our business shows that still more of the good people are opening accounts with us. We are daily adding new names to our already long list of depositors. There must be some reason for this. What is it? It is this: The[illegible]ve found that the road to wealth is by the way of the [illegible] account, and that by our uniformly conservative metho[illegible] our courteous treatment of our customers, our steady increase and strength have proven that this is the place to open that account.

The First National Bank

Capital Stock $300,000.00
Surplus $100,000.00
Resources over $2,000,000.00

Officers and Directors

Simon Lahold, President
Sam'l Reed, Vice Prest. A. M. Damarin, Vice Prest.
Dan W. Conroy, Cashier.
J. W. Bannon, Will M. Pursell, George D. Selby
John Peebles, John E. Williams, Henry T. Bannon
Ed. J. Kenrick, Fred N. Tynes

GOOD PLAY IS PAID IN FULL

The real dramatic event of the season is announced when "Paid In Full," by Eugene Walter, the greatest of all American plays, will be seen at the Grand on Saturday, Oct. 1st. It is safe to say that no play ever produced in this country, or abroad, has the brilliant record of "Paid In Full." It is singularly lifelike and of engrossing interest, and those who have already seen it are its most enthusiastic admirers; those who have not will surely welcome this opportunity.

Questel Builds A Sign Shop

John Questel is having erected in the rear of his home on East Fourth street a building in which he is to install his sign works. The new shop front on the alley, just east of Gallia street and takes the place of an old structure which was damaged by fire in the Dice block. Contractor Bob Baker and a force of men are conducting the work. There will be 600 feet of floor space in the shop, upstairs and down.

Notice W. O .W.'s.

There will be a new lodge organized on Wednesday, Sept. 28, at Cropper's hall, corner Eleventh and Waller streets, at 7:30 p. m. Music by the Peerless City band. All members welcome.

GEO. DITTY,
27-2t Organizer

N. & W. Officials In the City

General Superintendent Geo. P. Johnson of the N. & W. railroad, and a party of officials, arrived in a private car, Monday night. They left on motors up the Scioto Valley on a tour of inspection, Tuesday morning.

Fitch Family In Hard Luck

Lawrence Fitch, New Boston butcher, is having whole heaps of trouble these days. Mrs. Fitch has been ill with typhoid fever for several weeks and Saturday his little daughter, Bessie, fell from a wagon in which she was playing, breaking her arm in two places. Mr. Fitch says that trouble never comes to him unless it comes in bunches so large that it is almost impossible for him to stand.

FULLERTON IS VICTORIOUS

On the last Sunday of the contest between Fullerton and Springville Christian Bible schools, Fullerton carried all three points, making a record of 11 points out of 12 for the four Sundays. This contest was only to enthuse the scholars and teachers and was beneficial to both. Through it they have both emerged with colors flying as front rank schools, and the work and schools are in better shape now than for some years past. Both schools will unite and have an outing on Coney next Saturday. The Peerless will come down to Springville Saturday morning at 10 o'clock, sun time, to take the Springville school and as many of the Methodist school as care to go to the place of the outing. The program for the day will be given later. Watch this paper for it.

Charles McGill and family of West Front street, have moved to Springfield, O.

Miss Eunice Vernon, a local trained nurse, was called to Vanceburg Monday to attend Dr. Fultz's wife who is very ill.

Bill At Sun Theatre Is Most Pleasing

For the first half at the New Sun theater, Manager R. R. Russell presents a bill that clearly outshines anything he has staged at his theater for many moons. Conspicuously pleasing is every part and particle on his bill of fare. A couple of the acts excites more than admiration, really calling up spasms of laughter that cannot be overcome by the most indifferent. Indifference, by the way, is something you will lose all acquaintance with the minute the lights are turned on this first half of the week.

For number one on the bill are presented Theodore and Lajess, artists of high calibre, doing some very unusual contortions on swings and rings. Theodore is brought from a small box through which the woman in the act thrusts two swords. Seemingly impossible for a man to pack himself in such an inconceivably small compartment, you are most astounded when the sides and top of the box fall apart, revealing the man tied up in a knot. His joints are like India rubber and he uses them as such. His female associate is quite as nimble and almost outstrips him on the swinging rings. To see such a performance as that furnished by Theodore and Lajess is an opportunity you cannot afford to miss.

Farmer Jim Silver makes a good impression as a monologist and cinches his reputation on his pipe piano. A marvellous apparatus for coaxing music from the muses is that pipe piano. A horizontally revolving set of pipes on which Farmer Jim applies a pair of small hammers, requiring, as he says, "almost human intelligence" to operate is the machine in which he seems destined to play himself into the innermost recesses of Fortune's money vaults. No greater get-rich quick scheme can be imagined than the electric grind-organ of Farmer Jim's. Due apologies are tendered him for "grind-organ," no better appellation being at hand.

There is nothing but fun in Downard & Downard's sketch, entitled "Bracing Up." Jokes come as second nature from this pair and their songs are flawlessly new and popular. Mr. Downard was called back again and again to repat a verse or so of his "Casey Jones." The audience was thrown into paroxysms of laughter, and that is putting it mildly, on the square. Mr. Downard also introduced an innovation when he "made up" before the footlights with a couple of sweeps of his hands he had transformed himself from a perfectly good looking individual into a stunning darkey as black as night.

Burns Brothers, truly eccentric comedians and entertainers as well as acrobats and legerdemain artists, close the bill. In the most frightful make-ups and garments large enough for a police force they carry on their mirth-provoking tactics. To be dreadfully simple are their motives and they succeed admirably. By the time they have finished and you have failed to bring them back again after you have clapped your hands until they ache, there is a realization of how good they are that comes over you and you resolve to see that show again.

BREAKING OUT ALL OVER BODY

Itched Dreadfully. When Scratched It would Bleed and Become Very Sore. Could Scarcely Sleep as the Itching was Worse at Night. Dreaded Putting Hands in Water.

Used Cuticura Soap and Ointment 3 Weeks. Trouble all Disappeared.

"Some time ago I had a breaking out all over my body. It first started like what we call goose flesh and itched dreadfully. When I scratched it, it would bleed and become very sore. I tried almost everything for the itching but none gave me much relief. I could scarcely sleep as the itching was always worse at night. My hands were so sore I dreaded putting them in water and after I would wash dishes or do laundry work that required the use of other soaps they were always worse. This went on for about six months. Then I used Cuticura Soap and Cuticura Ointment, and in two or three weeks the trouble all disappeared. I always found that my hands were worse (with a dry scale on them) after using any cheap soap but the Cuticura Soap produced such a soothing feeling on my skin that it was a pleasure to use it. I also know what wonders the Cuticura Remedies have done for a friend of mine, so I would recommend them to any one. Mrs. Delaware Barrett, 611 King St., Wilmington, Del., Nov. 15, 1909."

Cuticura Remedies sold throughout the world. Potter Drug & Chem. Corp., Sole Props., Boston. 32-Page Book on Skin Diseases.

HARRY DIXON AND HIS WOES

Harry Dixon, well known street car motorman, who has just recently entered upon the arduous duties of housekeeping met with one of its bitter disappointing surprises Saturday evening when he found the fruit of his wife's summer canning splattered all over the cellar floor, at his home on East Eleventh street. The valuable winter store of good things had been placed on a hanging shelf by Mrs. Dixon and the rope breaking, precipitated every crock and jar to the hard floor, breaking all of it and piling up the apples, pears, peaches and broken glass in a heterogeneous mass.

Blair Back From Peebles

Judge Blair returned from Peebles, Tuesday morning, where he had gone Monday afternoon to attend a stockholders meeting of the Peebles Chautauqua association. He states that the association had one of the best years since its organization, being able to meet all expenses and still have a neat little surplus. Some arrangements were made for next season's chautauqua.

Willie Fox, an infielder of the Buckeye team, is still laid up as a result of having been spiked by Jim Ford in a game at Ashland on Emancipation day.

Dud Pyles is temporarily serving as yard conductor at the steel plant in place of Fred Oliver, who is doing inside work at the plant.

A Big Crane Broke Down

One of the large carrying cranes at the Portsmouth Steel Co.'s plant broke down Sunday and work was delayed for a short time.

The basement of Manley church is about completed and services will be held in it on Sunday.

Women's Secrets

There is one man in the United States who has perhaps heard more women's secrets than any other man or woman in the country. These secrets are not secrets of guilt or shame, but the secrets of suffering, and they have been confided to Dr. R. V. Pierce in the hope and expectation of advice and help. That few of these women have been disappointed in their expectations is proved by the fact that ninety-eight per cent. of all women treated by Dr. Pierce have been absolutely and altogether cured. Such a record would be remarkable if the cases treated were numbered by hundreds only. But when that record applies to the treatment of more than half-a-million women, in a practice of over 40 years, it is phenomenal, and entitles Dr. Pierce to the gratitude accorded him by women, as the first of specialists in the treatment of women's diseases.

Every sick woman may consult Dr. Pierce by letter, absolutely without charge. All replies are mailed, sealed in perfectly plain envelopes, without any printing or advertising whatever, upon them. Write without fear as without fee, to World's Dispensary Medical Association, Dr. R. V. Pierce, Prest., Buffalo, N. Y.

DR. PIERCE'S FAVORITE PRESCRIPTION
Makes Weak Women Strong, Sick Women Well.

A LITTLE OF OUR ICE CREAM is never enough. It tastes like "more" all the time. And unlike many other things you can eat all of our ice cream you want to. It is so pure and wholesome, made under such cleanly conditions that no quantity eaten can harm. Try some and note its excellence.

GEO. W. FREUND,
Gallia and Offnere.

Injustice Done To Mrs. Norton-Webb

Mrs. Mattie Norton-Webb enters emphatic denial to the many utterances attributed to her in a story of her recent marriage to Arnold Webb. She says she was misquoted and made no unkind references whatever to her former husbands. As for Webb, who reports had it was a mere boy, he is 19 years old and a sterling young man. She herself has been trying to earn an honest living by operating a small grocery store on Kend[illegible] avenue and some people are simpl[illegible] [illegible]ous of her.

Kelley Bros. have finished laying curb on Hutchins avenue and will begin pouring cement Tuesday.

SPARTAN STAIN

Preserve your home in

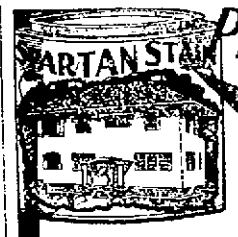

You can lengthen the life of your woodwork. You can beautify and give a fine hardwood effect to your floors. All you need is

SPARTAN-STAIN THE FAULTLESS FINISH

It goes farther, lasts longer and looks better than any other finish.

It preserves and improves old wood work or new.

Fine for re-finishing old furniture.

SCHLOSS & CO.
414 Chillicothe St.

FREE PERFUME
WRITE TO-DAY TO
ED. PINAUD

for a sample of the latest Paris craze, ED. PINAUD'S Lilas Vegetal. An exquisite, aristocratic extract, wonderfully sweet and lasting. Send 4c. in stamps (to pay postage and packing). Large bottle retails for 75c. Odeurs of the finest of perfumes. Ask your dealer. Write our American Offices today for sample, enclose 4c.

Parfumerie ED. PINAUD, DEPT. M ED. PINAUD BLDG., N. Y.

ALL THE LATEST NOVELTIES IN FABRICS

Are to be seen at HAAS'S. Fabrics made into stylish, long wearing garments by skilled clothing designers and deft workmen. When you are in need of a suit or single pair of trousers, you will do well to consult HAAS.

Satisfaction is guaranteed — cloth, fit, workmanship.

THE HAAS CLOTHING CO., Clothiers, Tailors and Furnishers, Fifth and Chillicothe Sts.

Help Make Portsmouth the Cleanest City in the State

BURN GAS TO HEAT.
LIGHT AND COOK.

The Portsmouth Gas Co.

Both Phones. Seventh and Chillicothe Sts.

SKILFUL PRESCRIPTION MIXING

is the one specialty upon which we particularly pride ourselves—probably because it's really the most important phase of the drug business. When your doctor orders such and such medicine you get just that. We take no risks—therefore you run none.

RED CROSS X PHARMACY
Seventh and Chillicothe Streets
Portsmouth, Ohio.

FULL VALUE EXTRA

Special

Four Full Quarts
8 SUMMERS OLD
BOTTLED IN BOND.
High Cliff $4.00
EXPRESS PAID.

I. LEVI & CO.
224 EAST THIRD ST.
CINCINNATI, O.

"Just Say"
HORLICK'S
It Means Original and Genuine
MALTED MILK
The Food-drink for All Ages.
More healthful than Tea or Coffee. Agrees with the weakest digestion. Delicious, invigorating and nutritious. Rich milk, malted grain, powder form.
A quick lunch prepared in a minute. Take no substitute. Ask for HORLICK'S.
Others are imitations.

One Dollar for 79 Cents

A lucky turn in business enables us to offer a lot of Good New Mrs. Potts' Sad Irons at 79c—most dealers pay nearly that price in ordinary lots.

Ground and Polished Skillets the best sizes for ..... 35c and 40c

A medium size Kraut Cutter 90c

A 6 gallon fine jar for Kraut or Chow Chow for 65c

6 Lever Pad Locks 25c

We make the prices for Portsmouth.

Yours truly

The Central Hardware Co.
Central Market Square.
29 Gallia St. Phone A-569.
One Half Block East of Postoffice

McGARRY
The Tailor,
For First Class Work.
21 GALLIA ST.
Home Phone No. 5.

YOUR FOOT

Deserves the best that means of course,

EXCELSIOR SHOES

Made at home and sold on the closest margin.

Blue Front,
GEO. MUNION, Propr.
292 Gallia St.

ELECTRIC SHOE REPAIR SHOP

Gallia St. Opp. Fire Dept.
Sample Shoes at less than factory prices.

PHONE B 1093.

For Reliable
Plumbing
Gas Fitting
Steam Heating

and Electrical Wiring, Lamps and Material call on

The Tritscheller Co.
Second and Chillicothe.

Pineapple Snow....

The most refreshing frozen dainty made.

Sold in bulk, any quantity.

At fountain 5c a dish, originated by

Wurster Bros.
Leading Druggists,
THE REXALL STORE
419 Chillicothe Street.

No matter what you want in the way of Groceries and Produce of quality, call on the MODEL GROCERY.
Prompt Delivery. Both Phones.

BRUCH & HURTH.
121-123 Gallia Street.

Democratic Thunder Causes Flurry In G.O.P.

Columbus, Sept 27.—Democrats all over the state are pleased with the effect of the speeches of Governor Harmon, Atlee Pomerene, candidate for lieutenant governor, and Timothy S. Hogan, candidate for attorney general, at the big campaign opening at Canton, Saturday. The consensus of opinion is that each speaker handled his subjects in a masterly way. Governor Harmon made some very telling points in showing up the graft in the state treasury under republican rule and the political jobbery which has been carried on in the office of the state board of public works. It is known that the governor has much more ammunition which he will discharge at the enemy from the stump and what he will have to say will be of equally damaging character to the republicans as what he brought out in his speech of Saturday.

Republicans do not like to be reminded of the state treasury graft disclosures, which were brought out as a result of the election of a democratic governor and democratic treasurer. Governor Harmon threw a bomb into their camp when he read in his speech copies of letters showing private deposits were put in Geo. B. Cox' bank in Cincinnati by State Treasurer, McKinnon, who would have this money returned to the treasury just before each quarterly settlement was made and then sent back to the bank after the funds were counted.

Certainly the politicians played fast and loose with the people's money during republican rule. It is different now. You can find out at any time where the money is and how much it is earning. Under McKinnon no such information would be given out.

Here From Illinois.

Ed Giles, an expert mechanic of Kankakee, Ill., is here visiting at the home of his uncle, John Andris of Jefferson street. Relatives are seeking to have him locate here.

Repairs have been commenced on the dry house and engine room of the Star yard brick plant.

Jos. Distel Now An Owl

Jos. Distel, the Democratic candidate for sheriff, was initiated a member of the Owls at their weekly meeting Monday evening.

There was a full turn-out of members and the popular candidate was given a rousing welcome. Arrangements were completed at the meeting for the dancing and skating carnival to be given by the Owls at the Auditorium rink Thursday night. Cliff Bickel, Earl Dinsmore, Chas. Barr, Lou King and I. Mason were appointed a committee to have charge. The Peerless band will furnish music and the best of order will be perserved.

Reception For New Pastor

A reception will be held at the German Methodist church Thursday evening to give members and their friends an opportunity to get acquainted with the new pastor, Rev. Frederick Bauman. He addressed the St. Paul Chapter of the Methodist Brotherhood on Monday evening speaking of religious work in general.

Boys Worried Sick Woman.

Relatives of Mrs. Emrick of No. 1110 Clay street, who is very ill with typhoid fever, Monday evening, asked police to disperse some boys who were annoying the patient by their noise.

Sells His Horn.

Oscar Ruark has sold his tuba to Charles Turner, a son of Al Turner, and member of the Pond Run band.

To Hold Meeting.

The Whitmer Medicine company will hold its annual meeting the first Thursday of next month at which time a reorganization of the company is expected to be made.

LOST IN WEIGHT AND STRENGTH.

WAS PALE, NERVOUS, DEPRESSED AND SUBJECT TO HEADACHES.

Shortness of Breath and Palpitation of the Heart Were Also Symptoms of Anæmia in This Case.

If sufferers from a deficient blood supply could only know it a large percentage of cases could be quickly cured for there is a remedy that is exactly suited for their trouble and it is within the reach of all. Dr. Williams' Pink Pills are an almost certain blood-builder and as a remedy for anæmic conditions will surprise by their marvelous results patients who have failed to regain health strength and color by the use of other remedies. The following cure is but one of thousands and further proof, from your own locality can be had for the asking.

"I suffered from anæmia or lack of blood for over three years from the time I was sixteen years of age," says Miss L. V. Halladay, of Jordan, Onondaga county, N. Y. "I had a very sallow complexion and was subject to hard headaches often as two or three times a week. After I had been sick for some time I began to be troubled with nervousness and would imagine all sorts of things and didn't want to be left alone. I was very much run down and lost in weight and strength until I couldn't do anything. I was simply helpless. I had palpitation of the heart and was short of breath especially upon going up stairs. I didn't have any appetite and had indigestion. I had no ambition and was depressed.

"I was under a physician's care and he said I was suffering from lack of blood and that he would give me medicine to build me up but he didn't help me. I had been sick for about two years when a friend of my father told him that Dr Williams' Pink Pills had saved his daughter's life. As she had taken the pills for anæmia I decided to give them a trial. They helped me right along and I took several boxes and was cured. Since then I have taken the pills occasionally as a tonic especially in the spring. They gave me new life and made me feel like a new person. I have been in fine health since."

A booklet, "Diseases of the Blood," will be sent free upon request to anyone interested in the remedy that cured Miss Halladay. Write for a copy today.

Dr. Williams' Pink Pills are sold by all druggists, or will be sent, postpaid on receipt of price, 50 cents per box; six boxes for $2.50, by the Dr. Williams Medicine Company, Schenectady, N. Y.

SYMPATHY FOR WIGET FAMILY

Sad indeed is the death of Edna Wiget, daughter of Mr. and Mrs. George Wiget of Long Run, which took place Monday noon following a brief illness of typhoid fever. Surely the Wiget family is meeting with more than their share of ill fortune. A sister of Mr. Wiget, Mrs. Thomas Bennett, lost three children on account of the dreaded diphtheria last week, and Edna, the only daughter of Mrs. John Wiget of Chillicothe pike, is at the point of death as the result of her third operation for appendicitis, undergone about a year ago.

Not only will Mr. and Mrs. George Wiget receive the sympathy of a wide circle of friends but also other bereaved members of the family, whose homes have also been visited by the grim reaper.

A Second Washington

Oscar Ruark was agreeably surprised when a barefooted boy giving the name of Campbell walked into the U. S. express office Monday afternoon and frankly told him it was he who had heaved the rock that a few days ago broke a wind shield on Oscar's new Buick touring car. He had walked all the way from his West Side home to make good the damage done. Oscar was taken up with the lad's honesty that he compromised matters with him at a nominal price.

Miss Terry Sings Well

"Good Night, Dear" was the name of the song sung by Miss Alice Terry at the Nickelodeon Monday evening. Miss Terry with her charming voice is making quite a hit for herself at this popular motion picture theater singing illustrated songs.

C. S. Turner Buys Horse

Charles S. Turner, of the West Side, who is thinking seriously of locating near Columbus on a large farm he has in mind, was the recent purchaser of a fine young draught mare of the Norman stock, weighing 1,250 pounds. The splendid animal is now in Dr. Joseph Lake's hands receiving her training and breaking. Should Mr. Turner decide to move he will offer the mare for sale, which should bring a good price.

The Men's Bible class of Trinity M. E. church held its annual election of officers at the church parlors Monday evening. Those elected were as follows:

Majestic Opening A Grand Success

The Majestic Family Theatre opened Monday afternoon with a matinee and two evening performances which drew all told nearly a thousand people. Theater-goers expecting a very good performance were surprised with something beyond their expectations, four acts that are all headliners and then some. In fact, the opening bill was of such character that people were made to wonder how Manager Al Reiniger was able to furnish such splendid entertainment for the general admission price of ten cents.

Adapted, perhaps, to the newly decorated and renovated playhouse, each act was a novelty of the most original dimensions, purely and grossly pleasing, justly deserving of the generous reception at the hospitable hands of the Portsmouth amusement seekers.

The character of the motion picture reeled off as the opener at the Majestic is above the average.

Cora Thomas, a diminutative lass, as graceful as imagination, with a saprono voice, the kind you like to hear, opened the bill auspiciously. Her songs and character impersonations win her quite a little applause, but her victory comes during her last stunt as a Mexican dancer when she really captivates the house. Her costumes were exceedingly neat and attractive.

An act, of the kind that George Daum projects upon the audience, rarely is seen in theaters outside New York and Philadelphia, the homes of the big ones. As a novel instrumentalist and a genius of the first water, he is certainly unequaled. He uses several instruments well, but none so successfully as his original Japaphone. That Japaphone is quite a wonderfus apparatus, by the way. A series of electric bells worked by push buttons out of which the most beautiful tunes can be rendered is just what it is, with several electric effects in addition. Daum received a great round of applause and was forced to repeat his popular selections often.

Those two tiny tots, who do such dainty dances deserve the medal. Although not wholly original in their songs they are pleasing, especially with the Yama song. Miss Reynolds, who is one of the tots, is sure of her footing as a comedienne while her side partner, Miss Miller, who sings "Nobody's Satisfied," is bewitching.

As the last on the bill Cornell and Stanford, in their sketch, "The Stock Broker" pull off some exceptionally taking bits of clever acting. The plot of the sketch hinges on a complication of circumstances that get the "old man" and his wife on terms of strangers. The wifey hears Tom talk about his Susette and reads letters concerning her being a gold mine and consequently takes offense and grows direfully jealous. Tom apparently grows insane and wins back his better half to her senses after which he assumes his rational self. As a lunatic, the gentleman in the sketch is a wonder, as grotesque and terrible as the real thing. A perfect scream from the start to finish is "The Stock Broker."

Beginning Saturday, Manager Al Reiniger will furnish matinees with the price of 5 cents available to children and the usual dime for mothers and papas. Bills equally as fine as the one now current aare promised continuously.

Leg Broken By Swing

As a result of two swings coming together John Paul, aged 17, a shoeworker, had his left leg fractured above the knee Monday evening.

Paul and some of his friends were amusing themselves swinging violently and when the two swings met with considerable force he was knocked from his seat and struck the ground with awful force.

Drs. Gault and Kline were called and the patrol removed him to his home at No. 147 Mill street. The youth is a son of Mrs. Tina Paul, a widow, employed at the U. S. laundry and is the main support of the family of four children. The fracture is a bad one and he will be laid up for some time.

Father Dies

F. G. Carter, ice cream man at Flood & Blake's, received the sad news of his father's death at Lavalette, W. Va., yesterday. He left immediately to attend his funeral.

First Visit In 10 Years

J. A. Dawson, a retired stock raiser, is here from Ivesdale, Ill., on a visit to his sister-in-law, Mrs. Elizabeth Dawson, widow of the late Judge J. M. Dawson and other relatives. It is his first visit here in ten years. He had the pleasure Tuesday morning in meeting a boyhood friend in Judge Noah J. Dever. Mr. Dawson left here for Illinois over a quarter of a century ago. He is located in the midst of the corn belt of the world and reports this season's crop as wonderful in that section.

Grocer Joe Schnefer who was quite ill for several days, is able to look after his business affairs again.

FOR THE FINEST DRUGS GO TO MILLER'S PHARMACY
Cor. Ninth and Waller Sts
Near N. & W. Ry. Depot

MAJESTIC
Family Theatre
Corner Sixth and Chillicothe
Changes Bill Monday and Thursdays.
BEST VAUDEVILLE.
Finest Motion Pictures in city.
NO RESERVED SEATS.
Admission 10 cents, to any part of house.
DAILY MATINEES.
3 p. m.
Two NIGHT SHOWS
7:30 and 8:45.

EVERYTHING IN MUSIC and musical instruments, Edison and Columbia Talking Machines. Classical and popular music at a very low price.
EAST END MUSIC COMPANY.
311 East Eleventh St.
Phone A-737.

STAR SOAP STAR SOAP
Special Value for the Wrappers

Seven-piece glass Berry Set, a new and beautiful design,
For 50 Star Soap Wrappers.
Regular value 100 Wrappers.
To be had at
THE SAMUEL HORCHOW COMPANY
42-44 Gallia Street, Portsmouth, O.
OFFER EXPIRES NOVEMBER 18th, 1910.
THE PROCTER & GAMBLE CO.

Mistakes MayHappen
to you,—as they do to everyone. If you eat too fast, do not masticate properly, or take food that does not agree with you, digestive derangements are almost sure to come, and indigestion generally leads to very serious physical troubles.
BEECHAM'S PILLS
relieve and cure indigestion. They have a quick and tonic action on the stomach and its nerves, and so they give direct aid to digestion. They carry away also the indigestible matter. With their use dyspepsia, hiccoughs, bad taste, unpleasant breath and flatulence disappear. You should be careful and remember Beecham's Pills
Will Right The Wrong
Sold everywhere.
In convenient boxes 10c. and 25c.

"Rengo Belt"
Is the New Hygienic Corset giving every line of latest fashion. This is the first season in years that you can truly be in vogue and be corseted in perfect comfort.
"Rengo Belt" Corsets
have made it possible to reduce the hips and have an even, slightly sloping figure from bust downward.
The New Rengo Belt styles have simply equalized the waist, bust and hips, giving just a little more waist to the figure, and thus a great deal more comfort.
The result is simply beautiful. Every stout woman should try one of these famous models before fitting the spring gowns.
Rengo Belt
Style 43 has High Bust and Style 47 Low Bust $2.00
Style 49 High Bust, and Style 50 Medium Bust $3.00
Extra quality of Imported Coutil
For Sale By
The Anderson Bros. Co.
Cor. Chillicothe and Third Sts.

The selection of wedding gifts is often considered by many people, as being very difficult; and this statement is quite true, when the selection is limited to a small stock.
We carry a very extensive line of articles, which will make appropriate and ornamental gifts, presents which the recipient will appreciate.
We have in stock a large variety of gifts and are thus enabled to satisfy the most fastidous tastes, and we should be very glad to have you call and examine our stock, in order to satisfy yourself as to its beauty and merit.
Otto Zœllner & Bro
415 CHILLICOTHE STREET.

Ayer's Sarsaparilla
Power

SPECIAL BARGAINS
AT
The Old Reliable Store
MIRAGE SATIN:—a fine mercerized sateen in all colors, special at ..... 25c yd
IMPERIAL SERGE LINING in Grey, Tan and Black, special at ..... 35c yd
DAMASCUS SATIN LINING, quality guaranteed fully 36 inches wide in Tan, Grey and Black, special at ..... 79c yd
BELDINGS SATIN LINING 36 in. wide wear guaranteed special at $1.00 per yd. in white, black and grey.
Fine Feather Pillows
Fancy art ticking feather pillows in light and dark colors at..... 50c each
Extra quality feather pillows, extra value at ..... $1.00 each
Ladies Wrist Bags, Purses, Belts, Belting, Collars, Combs, Supporters and all kinds of fancy notions.
A. Brunner
SECOND AND MARKET STREETS.
OLD PHONE 439 W. NEW PHONE 120

La France SHOE for WOMEN
The impossible has been achieved! Last season we thought the makers of La France Shoes had reached the limit of perfection—that La France could not be improved upon.
But they've done it—the new Fall models are the handsomest, smappiest shoes we have ever seen.
Don't fail to see these beautiful examples of America's finest footwear.

STYLE 1734 GUN METAL CALF
M. LEHMAN & BROS.
Chillicothe St.,
Portsmouth.

THE BRAGDON DRY GOODS COMPANY
THESE BEAUTIFUL DAYS CANNOT LAST
Don't let the cool weather slip up on you and catch you napping. Whatever is good is here, and here is surety of service in every article purchased.
Ready-to-Wear Garments
For one reason or another we can make prices somewhat under the lowest, you are likely to pay elsewhere.
Women's Tailored Suits:—
reflecting fashions latest thought—in all the season's fabric weaves handsomely tailored—whether $10.00 suit or $35.00 suit the workmanship is of the best.
New full skirts of the latest designs.
Remember all garments are altered free—by competent expert fitters. All work guaranteed to please.
New Fleeced Kimonas and Dressing Sacques.
Black Silk Waists $2.59
Black Silk Dresses exquisite in style $10.00
Black and Colored silk Petticoats $2.98
Jackets and Coats at interesting prices.
Bed Coverings:—
Cotton Blankets, good honest values ..... 59c and up
Wool Blankets ..... $2.98 and up
Crib Blankets ..... 25c and 50c
Comforts full sizes, good covers and pure cotton filled ..... 98c and up
Grand Values in Floor Coverings:—
Rugs, Linoleums and Oil Cloths:—
New Fall Yard Goods
Dress goods in all the new shades and weaves, and variety of qualities to suit any purse.
New Plain and Fancy Silks:—
Persian seems to be the call in everything this season. We are showing a splendid assortment Persian Silks 19 inches to 36 inches wide ..... 85c to $1.25 yd
Persian Dress Trimmings, Persian Beltings, Belts and Ties.
New Mercerized Poplins in all shades ..... 18c and 25c
New fall ginghams in Plaids for school Dresses in Seersucker stripes for Waists and Shirts ..... 10c yd
Fleeced flannelettes, rich full colors ..... 10c yd
New Percales light and dark ..... 10c yd
Outing Flannels, vast assortments light and dark 5c to 10c yd
Comforts, Calico, Silk finish Calico, Silkolines.
Good Clean Cotton Batts ..... 5c, 10c, 12 ½c and 15c roll
New lot Sweaters, Children's, Misses and Women's Sweaters.
HEADQUARTERS FOR UNDERWEAR AND HOSIERY
No matter what your needs may be they can be supplied at Bragdons, and at prices that will pay you to investigate.
The Bragdon Dry Goods Co.
MASONIC TEMPLE, FOURTH AND CHILLICOTHE STREETS. "THE STORE ACCOMMODATING."

EVENING TIMES SPORTS

TOMMY LEACH IS MARRIED AGAIN

Boston, Mass., Sept. 27.—Tom Leach, the well-known Pittsburg ball player, has again joined the matrimonial forces, this time marrying Miss Marie Trask, well-known ice dancer of Brookline. Leach, who was playing with his team in Boston last Tuesday, left for Lynn after the game with his bride, going to the home of the bride's sister, where they were married by the Rev. Mr. Adams of Lynn. Immediately after the marriage they returned to the home of Miss Trask, Mrs. Wm. H. Parker of 45 Marion street, Brookline, with whom Mrs. Leach had been living. Tom stayed at the Brookline home, leaving with the team on Wednesday. Mrs. Leach is still at the Brookline address. At the same address is living Leach's 11-year-old boy, who has, by the way, taken very kindly to his new mother.

McDermott Victorious

In a slug fest McDermott put it all over the Pond Creekers on Sunday afternoon by the score of 15 to 7. Thompson and Williams formed the battery for the victors opposed by Jeanguenat and Montavon.

BOBBY QUINN ON A. A. RACE

Columbus, O., Sept. 27.—Speaking of the race last night Secretary Quinn said: "With one exception the teams finished the season just as they should have done. The exception is Kansas City, which I rank ahead of St. Paul as a club. The Blues would undoubtedly have beaten the Saints out but for Shay's unfortunate habit to get put out of the game so often. There is no earthly doubt but that the Millers were the class of the league from the very start. In fact, I think there are four teams in the American league they could have beaten out in a race. They played great ball and deserved the pennant. Taken the season through Toledo played better ball than Columbus and deserved to come second. The last three clubs finished just where they belonged."

E. REILLY TO TAKE TEAM TO MARION

Marion, O., Sept. 27.—Next Sunday Marion fans will have a chance to see Emmett Reilly, Digger favorite, in action again at Webb park. Reilly has gathered a crowd of all-stars picked from the American association and from the smaller leagues, and will bring his team here Sunday to contest with a team that is being picked up by Joe Lewis. Lewis will probably use George Hogan in the box and Will Hogan will do the receiving. Linderbeck and numerous other Diggers will be brought here for the big game which should attract a large crowd.

FRANK DOYLE MAKES HIT

Frank Doyle of Greenfeld played second base here Sunday and while he had little to do, he showed that he was a master. Frank was with the Roanoke team in the Virginia league this season, which finished second to Dansville. In five years he has helped to win two pennants and been with the second team three times. He did not miss a game this season, and had 14 errors in 126 games, batting .259. In his last three years, Frank has only missed three games. He is a little tired of Virginia ball, however, and would like to come up north. He frankly says he did like awfully well to play in Chillicothe where he practically starred.

Averages Of Players In the S. S. League

Player.	W'd	G	AB	H	Ave.
L. Ross	4	15	48	23	479
Demint	2	10	37	16	432
Higgens	3	14	49	20	408
C. Ross	1	10	28	10	357
Brisker	4	10	31	11	355
Carver	2	15	51	18	353
Schuler	2	13	43	15	348
Newman	2	7	23	9	348
Riggles	2	8	29	10	344
Schaffer	4	8	22	7	318
Ben Ross	4	5	16	5	312
Scott	2	11	39	12	308
Roberts	1	5	13	4	307
Donohoo	3	15	44	13	295
Reinhart	1	7	24	7	291
K. Dawson	1	2	7	2	285
Wikoff	1	13	42	12	284
Steed	4	15	47	12	255
Tilton	4	19	60	15	250
E. Davis	4	14	40	10	250
Mowery	1	3	8	2	250
Thomas	4	19	57	14	245
J. Davis	4	8	26	6	230
Puckett	2	4	13	3	230
McClain	3	3	9	2	222
B. Dawson	3	5	18	4	222
Colvin	2	6	23	5	217
Strickland	4	7	23	5	217
Searey	1	3	9	2	222
Bertram	1	3	9	2	219
McGlone	1	13	41	9	219
Braut	3	5	19	4	210
Gwynn	1	14	44	9	205
Howland	2	13	45	9	200
Ashford	2	2	5	1	200
Hughes	2	2	5	1	200
Delong	1	2	5	1	200
Dickerson	3	10	30	2	166
Smith	3	2	6	1	166
Timmes	3	7	24	3	125
Craden	1	5	14	2	142
Turvey	1	3	10	1	100
C. Bowser	3	14	11	1	090
L. Bowser	3	5	13	1	077

Standing of the Teams.

Ward.	W.	L.	Ave.
Fourth	7	5	583
Second	7	5	583
Third	6	5	55[illegible]
First	3	8	366

MACK HAS BEE IN HIS CAP

Akron, O., Sept. 27.—Jack McAllister, Akron middle fielder, whose brainy direction of the Champs' outer gardeners made the bunch the best in the league, has a managerial bee buzzing in his bonnet. He has his eye on a berth out west, and if he lands it, he won't be backk at Akron. Otherwise he will again appear in an Akron uniform. "Mac" would make a good manager. He had a way of getting on with the other players on the team that equals that of Fohl. Also he knows baseball as a real leader should.

★ ★ ★ ★ ★ ★ ★ ★ ★ ★

WHAT EXPERTS SAY AS TO FOOTBALL

Mike Murphy.

"Never before have I seen so many small men on Franklin field," says Mike Murphy, the veteran trainer of Pennsylvania's athletes. "The new rules give small, speedy men a better chance than they ever had before."

Captain Daly of Yale.

The Yale experts regard the new game hopefully. Says Captain Daly:

"The new football will certainly be spectacular and interesting. It will still be football, but it will possess some bright features that it has not had since the '80s."

Coach Roper, Princeton.

Head Coach Bill Roper of Princeton, declares that the game will be at the same time safer and more popular. "The new rules have tremendous possibilities for the variation of plays," he says, "and still retain the good points of the old football."

★ ★ ★ ★ ★ ★ ★ ★ ★ ★

KID M'COY WAS NEAR DEATH

New York, Sept. 27.—Norman Selby, better known as "Kid" McCoy, the pugilist, narrowly escaped death yesterday from an explosion and fire on a launch in which he had passed the night with a friend on the Hudson river.

Selby and his friend, Frank George of Manhattan, were preparing a chafing dish feast over an alcohol lamp when the lamp exploded. The woodwork of the craft caught fire, and the gasoline tank was threatened. Both men dived over the side and Selby held on to the edge of the craft while George swam to shore and returned to Selby's rescue with a rowboat.

The men had hardly left the launch when the gasoline tank blew up and the boat was totally detally destroyed.

WHEN IN CINCINNATI

Visit Hurth's Cafe and Bowling Alleys. Our mail order department fills orders promptly.

ADOLPH HURTH,
19 and 21 East Sixth St.,
Cincinnati, Ohio.

MIKE O'DAY IS IN THE CITY

Genial Mike O'Day, formerly the one best bet in the Ohio state league as an outfielder and later the redhot lead off man of the Indianapolis team of the Association, spent Tuesday mingling with old friends in the city and incidentally congratulating his former team mates whom he changed to meet on winning the pennant of the state league, which, by the way, he helped to do with his hard hitting before he was sold to the Indians. Mike is the same old chap who held down the center garden for the Cobblers under Pete Childs. Although he has been toasted and praised to the skies for his work in both leagues, Mike still wears the same size of hat and has the ready smile for his friends. Portsmouth has won his heart, it is rumored, or rather a Portsmouth lass has, and he likes the town so well he may hunt permanent employment here and locate in the River City.

STANDING OF TEAMS

YESTERDAY'S RESULTS.
National League.

Cincinnati-New York .....(Rain)

Boston 5
Chicago 3

Brooklyn 4
Pittsburg 1
(First game.)

Brooklyn 1
Pittsburg 1
(Second game.)

Philadelphia 9
St. Louis 1

American League.

St. Louis-Philadelphia .....(Rain)

Chicago-Washington .....(Rain)

Boston 5
Cleveland 5
(9 innings; darkness.)

New York 3
Detroit 1
(11 innings.)

HOW THEY STAND.
National League.

Clubs.	W.	L.	Pct.
Chicago	92	46	.667
New York	82	68	.558
Pittsburg	82	60	.577
Philadelphia	73	69	.514
Cincinnati	72	72	.500
St. Louis	57	82	.410
Brooklyn	58	85	.406
Boston	49	93	.345

American League.

Clubs	W.	L.	Pct.
Philadelphia	92	45	.651
Detroit	82	62	.589
New York	80	61	.567
Boston	79	62	.560
Cleveland	64	76	.457
Washington	61	81	.430
Chicago	61	81	.430
St. Louis	44	99	.308

Went To Wilmington.

Rev. F. D. Day, the new pastor at Allen Chapel M. E. church, who preached his first sermon in his new charge on Sunday, left on Tuesday morning for his former home at Wilmington, O. While there he will arrange to move his family and household effects to this city.

EX-MOLDER IS NOW AT HOME AT IRONTON, O.

Loren Hixon, who was with the Three I league earlier in the season, and who later went to Newark, and from there went to Indianapolis in the American Association, is at his home in Watcrloo, this county, says the Ironton Register. He is playing ball with the team of that place, which claims now that it is too strong for Ironton with Hixon pitching for them. It is likely that a game will be arranged with these two teams and Hixon and Willis as slab artists. This would undoubtedly make a battle royal. Hixon was the pitching wonder of the Ohio State league for a part of the season, being the best man with the stick of any twirler in the league. He has a host of friends who want to see him go right along to the top in professional ball.

PLAYERS FINED AT COAL GROVE

The Ironton team playing under the name of Coal Grove and a strong team from Ashland had a very exciting game at Coal Grove Sunday afternoon in a field a short distance back of the village. There were at least 600 people in attendance, many of the spectators being ladies, says the Ironton Register.

Big Joe Willis pitched for Coal Grove, while a twirler named Hyatt, who pitched in the Virginia Valley league this season, worked for the Ashland aggregation. The score was 2 to 1 in favor of the Ashland team, the defeat of the locals being charged solely to the errors of the Ironton boys and their inability to hit Hyatt. In one inning after two Ashland players had got on through errors Big Joe Willis retired the side by fanning three men successively.

The best of order was maintained throughout the game.

When the game was a few innings old Marshal John Holliday appeared on the diamonds and placed the players under arrest. They were taken before Mayor Lyons where they pleaded guilty and were fined $1 each, the costs being remitted.

Building Abutment

J. W. Johnson has been hired by the county commissioners to superintend the construction of the abuttments of the Turkey Creek bridge at Friendship.

A large force of day laborers are employed and the work is being pushed as rapidly as possible in order to get it completed before bad weather.

Th work was advertised to be sold last Saturday but no bids were received, consequently the commissioners decided to go ahead with the work, as it is urgent, without re-advertising.

Milt Hawes, formerly employe at Schillings Smoke House, will leave Wednesday for Cincinnati to take a position in a large cigar store.

Landlord Allan Jordan, of the Washington hotel, has returned from a trip to Dayton and Columbus.

R. S. Prichard left Monday afternoon on a business trip to Chillicothe.

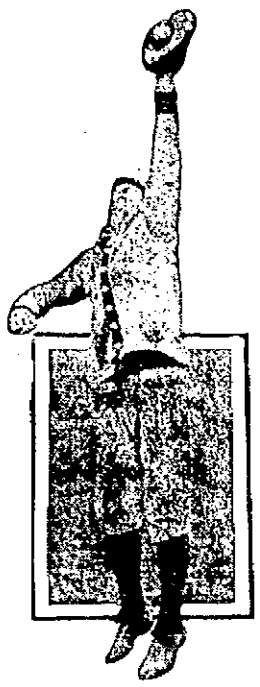

SWEENEY

★ ★ ★ ★ ★ ★ ★ ★ ★ ★

Sweeney May Be Out Again In Two Weeks

Chicago, Ill., Sept. 27.—After a careful examination of his finger by a Chicago surgeon, Sweeney, catcher for the Highlanders, was informed yesterday that he might possibly be able to play ball again this year.

The fracture is such that it is out of the question to expect it to mend before the expiration of two weeks, and that means little work for Sweeney in the American league race. Perhaps he may get in a post-season series, if it is decided by the owners of the National league and American league clubs in New York to play post-season games.

★ ★ ★ ★ ★ ★ ★ ★ ★ ★

Taken To The Pen

William Scales, negro who was Monday, sentenced to life imprisonment in the Ohio penitentiary for murdering a fellow workman at Clifford last September a year ago, was taken to the big prison Tuesday morning by Sheriff Gillent to enter upon his sentence.

Clifford Ackerson, who resides in the East End, and is a son of N. & W. Engineer Anderson, is a second Job. He has nine boils on his right knee.

LEGAL NOTICE.

Sealed bids will be received by the Director of Public Service of the City of Portsmouth, State of Ohio, until 12 o'clock, noon, of

Tuesday, October 4th, 1910,

for furnishing the necessary labor and material for the improvement of Sinton street from the north side of Front street to the south side of Gallia street, by grading, setting curbs and gutters, constructing the necessary drains and retaining walls, paving the roadway with vitrified or hard burned brick, according to plans and specifications on file in said office.

Bids must contain the full name of person or persons interested in the same, and be accompanied by a bond in the sum of Two Hundred Dollars to the satisfaction of the Director of Public Service, or a certified check on some solvent bank in like amount, payable to the order of John Jones, Director of Public Service, without condition, as a guaranty that if the bid is accepted a contract will be entered into and its terms properly secured.

Bidders are requested to use the printed forms which will be furnished upon aplication.

The right is reserved to reject any and all bids.

By order of the Director of Public Service.

H. F. THOMPSON, Clerk.
Portsmouth, O., Sept. 29, 1910.
2t sep29-27

This Clock

stands 13 ¼ inches high, has mahogany case inlaid wih gold, and sells for $9.00

Seth Thomas clocks $5.50 and upwards.

Albert Zoellner

Jeweler.
Third and Chillicothe

NEW LICENSES ARE ISSUED

The state automobile register was received at the county clerk's office Tuesday. For the month of October 1549 machines were registered making a total of 31,050 registering in the state since January 1st.

Those registering from Scioto county during October are Dr. A. G. Stevens, South Webster, Ford; L. F. Warneke, McDermott, ad Olds; Henry Haaes, city, Buick.

Two chauffeurs took out licenses, Perry K. McAfee and Stanley Morgan, both of this city.

Rabbit Got Off Easy

"Rabbit" Ray, who assaulted Louis Moatz, aged gardener of Cole's boulevard and his daughter Miss Lena Saturday afternoon at the Micklethwait school house got off easy for his escapade before Squire Byron Tuesday morning.

He came into court and entered a plea of guilty to the charges of assault upon Mr. Moatz and his daughter and was given a fine of $10 and costs on the charge of assaulting Mr. Moatz and $5 and costs and 10 days in jail for assaulting Miss Moatz. The jail sentence was suspended on condition that he pay the fines and costs. This he did and was released.

BEFORE

Going Picknicking stop in

STAIGER'S

and get what you want.

The Only Easy Way to Wax Floors

You need no weighted brush to polish.

The newest, most satisfactory and economical floor-wax is liquid.

You can apply it on the floor with a cloth, and rub lightly to a lustrous polish with a soft cloth. No need of using a heavy, awkward waxing brush, or digging paste-wax out of a can.

Columbus Hard Drying Liquid Wax contains no paraffine or other greasy substance to soil rugs or clothing. You can wash the floor with water without injuring the wax.

Unexcelled for either hard or soft woods.

THE PURE DRUG CO.,
JNO. E. RAPP, Mgr.,
Turley Building.

J. W. RUSSELL,

The new fall line of The Ed. V. Price Custom made Clothing, now on display, at

Hatter and Gents Furnisher,
605 Chillicothe Street.

MEN'S SUITS TO ORDER

Hats, Caps, Shoes, Men's Furnishings, Handkerchiefs, etc.

LEMON & WHITE.

Eleventh and Lawson Sts.

SHOES

And Furnishing Goods.
Shoe Repairing.
Gallia and Lawson Sts.
C. HANS,

$1.00 COUCH COVERS AND PORTIERES FOR 69c

JOHN VOELKER & CO

PASTIME THEATRE.

Up to date Motion Pictures and Illustrated Songs.
Open every night.
Matinee every day at 1:30.
Admission 5 cents.
GILLETT & CARROLL, Props.

Walter Dyer came down from Chillicothe in an automobile on Monday for a brief visit to Portsmouth friends.

Fine Opportunity For Profitable Investment of Idle Capital

School House, Cottage and old Church site of Holy Redeemer for SALE or RENT! Location of property among best in city. Only a few steps from city Postoffice. All property above high water of '84 flood.

Improved Streets

Brick school house, 65x30. Frame cottage 18x50, front on East Sixth street, 66 feet depth of lot 107 feet.

Old Church 80x35, 8 room brick dwelling 20x20 front on East Sixth street, 125 feet, depth of lot 107. Property is suitable for hotel, club, fraternal, factory or commercial use.

For terms or further information see or write

REV. J. E. McGUIRK,
263 Gallia St.,
Portsmouth, Ohio.

A Complete Drug Store

That is just what we have here—one to which you can come for anything in the druggist's line and not be disappointed.

A great stock!

Yes; ten thousand and one different articles. Some are called for fifty times a day; others once or twice a year.

But we must have them all, because you expect to find them here.

Proprietary medicines of all kinds. Toilet and sanitary articles in great abundance and variety.

All prescriptions filled with accuracy by graduate pharmacists of long experience.

WIN NYE

Fourth and Chillicothe.

MONEY

Do you need money? Everybody does sometime or other. But when it comes to getting it—Don't experiment. But come to the Company which for five years in your city has and continues to show its merits; has passed them all, by its honest business methods and modern system. Only Company with legal rates. No deduction when loan is made — payments arranged for your own convenience. Give us a call when in need and be convinced.

ROOM 1, KRICKER BLDG.
PHONE X 334.
15 GALLIA ST.
PORTSMOUTH, OHIO.

HOME-LOAN-CO

Highest prices paid for old Furniture and Stoves.

G. W. LIFE & CO.,
72 West Second St.
Home Phone 482

Eugene E. Knox,
Masonic Temple,
Insures anything
Insurable.

THE INTERSTATE TRANSFER AND STORAGE COMPANY.

Omnibus and Baggage Transfer to and from all Trains and Boats, day and night. Moving Vans and Storage. Hauling of every description. All grades of Coal. Both Phones.

Office Second and Jefferson Sts.
Portsmouth, Ohio.

NEW SUN THEATRE

Formerly New Orpheum
Gus Sun
Approved Vaudeville

This First Half

DOWNWARD & DOWNWARD
Comedy Sketch.
"Bracing Up."

"FARMER JIM" SILVER
The Silver Pipe Piano

BURNS BROS.
Eccentric Comedians.

THEODORE & LAJESS
Big Novelty Act.

Pictures
Matinee 2:30. Night 7:30 and 8:45.

SELL OLD FURNITURE AND STOVES.

W. H. SMITH,
Home phone No. 365.
No. 9 West Fifth Street.

DENTIST,
605 Chillicothe Street.
F. C. GOODWIN,

BLANKEMEYER
The
Tailor,
605 Chillicothe Street.

The Baltimore and Ohio South-Western R. R.

Local Passenger Schedule.

Trains Depart.
No. 50 ..... 7:00 a. m.
No. 52 ..... 2:00 p. m.

Trains Arrive.
No. 51 ..... 10:20 a. m.
No. 53 ..... 6:35 p. m.

Daily except Sunday.

Connections at Hamden for all points east and west.

Fast Freight service to and from all points.

Information cheerfully given. No trouble to answer questions.

O. P. McCARTY,
Gen'l. Passenger Agent,
Cincinnati, O.
V. E. SANDS, Agent,
Portsmouth, O.

Chesapeake & Ohio Ry.

Schedule subject to change without notice

TIME TABLE
West Bound

No. 1 daily, fast train..7:14 a. m.
No. 3 daily, fast train..1:54 p. m.
No. 7 daily, local .....2:20 p. m.
No. 5 daily, fast train..4:23 a. m.
No. 17 d'ly ex. Sun, local 7:00 a. m.

East Bound.

No. 2 daily, fast train..2:44 p. m.
No. 4 daily, fast train..11:43 p. m.
No. 6 daily, local ....11:31 a. m.
No. 8 daily, fast train..10:46 p. m.
No. 16 d'ly ex. Sun local 6:57 p. m.

COLONIST TICKETS.

at greatly reduced rates now on sale to points in Arizona, California, Idaho, Oregon, Montana, Washington, British Columbia etc.

Ticket office, 126 Market street, Washington Hotel. Both phones.

D. A. GRIMES,
Agent.

A. L. ELLET, A. G. P. A.
Cincinnati, Ohio.

N. & W. Railway Co

EXCURSION
$1.50

Cincinnati and return Sunday, Oct. 2nd, via Norfolk and Western railway. Leave Portsmouth 4:10 a. m.; arrive at Cincinnati 7:30 a. m. Returning leave Cincinnati at 8:45 p.m. Arrive at Portsmouth at 11:35 p. m.

FAST TRAIN

in both directions—allowing 13 hours in the Queen City.

S. B. ADAMS,
Passenger Agent.

NEW DIRECTOR IS SELECTED

At a meeting of the official board of Trinity Methodist church held Monday night, Mr. Fred Simpson was chosen director of music to succeed the Rev. D. D. Enyart, resigned.

Mr. Simpson is to organize a double quartet both for ladies and for gentlemen to furnish music for the church services.

Mr. Simpson has had charge of the First Baptist church choir for the past six months and is a splendid leader. Mrs. S. R. Crawford was re-elected organist.

The following officers of the official board were elected for the ensuing year: President, Rev. W. C. Hartinger; vice president, W. B. Anderson; recording secretary, C. W. Rice; financial secretary, E. W. Pfeifer; treasurer, J. M. Williams; church custodian, G. L. Gulker.

AND WIFEY RAISED CAIN OVER HUBBY'S AFFINITY

A few of the Socialists who arrived at Coney Island early Sunday morning a few hours before the time set for the outing, witnessed a rather queer conflict between a woman and her husband, upon whom she ran accidently when her spouse was having a little feed upon the grass with an affinity. The young man with a friend were seated at a table spread on the grass with two young ladies when the ferry deposited a middle aged woman and her two children on the Kentucky bank. The woman espied her hubby just as he was clicking glasses with his affinity. She made a sprint for the table, walked right through it, kicking pickkles and sandwiches right and left, stooped to box her better-half's ears and sent a parting hot shot in the direction of the woman who was stealing her man's affections. She went so far as to kick all the victuals over the river bank when the other man in the party pulled off his coat as if he would strike her.

True love conquered, and the hubby arose in high anger, but not at his wife. "Stop, you galloot," he yelled, "don't you strikek her, for she's my wife." The young lady who had been in the company of another woman's husband, suddenly disappeared and husband and wife kissed, locked arms and went home together, leading the children behind them.

Portsmouth Man Is Robbed At Ironton

A white man who claimed he works here and lives near Portsmouth, but whose name was not learned in the excitement complained to Officer Dickerson on Sunday night that he had been robbed of $21 while asleep in the N. & W. depot, says the Irontonian.

The police are now looking for Sherman Scott, a well known young colored man, who was seen in the other man's company part of the evening and who is missing from his usual haunts. A man answering Scott's description caught No. 3 Monday morning as it slowed up for the Railroad street crossing.

Annual Report Of the C. & O. Ry.

The annual report of the Chesapeake & Ohio Railway Company for the year ended June 30, 1910, issued yesterday, shows gross earnings of $31,237,109, which is an increase of $4,606,451, or 17.29 per cent over the gross earnings of the previous year. Operating expenses amounted to $18,936,699, an increase of $2,569,861, or 15.70 per cent. This leaves net earnings of $12,300,470, an increase of $2,036,590, or 19.84 per cent. The company's net income was $6,200,486, an increase of $2,275,359, or 56.78 per cent. This net income is equivalent to 10.02 per cent on the outstanding capital stock.

The fiscal year closed with a balance to credit of profit and loss of $1,913,950, in spite of the fact that the raising of the dividend rate to a 5 per cent basis more than doubled the amount paid out to stockholders during the year.

The acquisition of large blocks of stock in other roads was the most significant feature of the year for Chesapeake & Ohio. The company acquired during the year 63,478 shares of the stock of the Hocking Valley Railway Company, which added to 1,540 shares already owned brings its interest in that road up to a total of 75,018 shares out of a total of 110,000 outstanding.

The company also purchased 40,721 shares of the Kanawha & Michigan Railway Company out of the total outstanding 90,000 shares, the remainder of which are owned by the Lake Shore & Michigan Southern Railway Company. During the year payment of $3,919,196 was made upon the purchase of the old Chicago, Cincinnati & Louisville Railroad Company's stock. This property is now the Chicago line of the Chesapeake & Ohio system, and covers a distance of 284 miles.

The acquisition of the Hocking Valley road added 350 miles to the company's total mileage, while the Kanawha & Michigan supplied 175 miles more to the total. In addition to these important acquisitions the Chesapeake & Ohio has taken over nearly 100 miles of small eastern roads, and has constructed a few short extensions.

Ed Reed, of the Jos. G. Reed company, left Monday on a business trip to New York City.

NIGHT AGENT AT DEPOT

Howard McKerrihan has been appointed night ticket agent at the N. & W. depot to succeed Eustace V. Perdew, who resigned several days ago to take a more lucrative position with the International Correspondence Schools at Scranton, Pa., as manager of their Cincinnati branch office.

Mr. Perdew writes Portsmouth friends he is getting along swimmingly with his new job and likes his surroundings in the Queen City.

Home on Visit.

Ernest Anderson, a former N. & W. clerk, who left here during the strike several months ago, is here from Ivorydale for a short visit with local friends. He is now holding down the position as interchange in the C. H. & D. office at Ivorydale and doing well.

May Move To Columbus.

C. S. Turner, well known West Side farmer, who has lived in Scioto county 18 years is contemplating removal to Columbus. Mr. Turner will sell out his farm and stock in case he decides to move.

Frisbie Collars

The Frisco

Made in 3 heights and ¼ sizes for particular men. Sits equally well on soft or stiff bosom shirts.

FRISBIE, COON & CO. TROY, N.Y.

AT MOST GOOD SHOPS

25 cents for Two

Boost Rally Day At Christian Church

Big display cards and banners were placed today on the church building and in a number of show windows announcing the great big rally day in the First Christian Sunday school next Sunday. The school, besides working for the largest attendance in their history, has planned for weeks to have a great offering next Sunday. On October 6 the first payment on the loan secured from the Church Extension society is due, and the members are working heroically to be in position to meet this payment. A number of friends outside the church membership have "lent a helping hand," and for all this sincere gratitude is felt. In order to help the cause along Mr. Moninger, the world-famed Sunday school man, has not only agreed to give his splendid illustrated lecture on his trip to Palestine, but has written that he will give a "Palestine Souvenir" to every person who is present for the Sunday night service. These souvenirs retail for ten cents each and Mr. Moninger hopes to give away a thousand of them next Sunday night. A great audience ought to surely enjoy this rare treat. Silver offering at the door and the entire receipts of the day will be applied to the debt fund.

Hobos Were Picked Up

Albert Johnson, a rough-looking customer, claiming Williamson as his home, was locked up by Officer Duplain late Monday night for loitering in the vicinity of the Augustin wholesale grocery. He was unable to give a good account of himself. A 15-year-old hobo boy named Elmer Match, who just rounded in from Nagatuck, was picked up near the Webb planing mill by Officer Diffen. Both he and Johnson were ordered out of town early Tuesday.

MOTHER GRAY'S SWEET POWDERS FOR CHILDREN.

A Certain Relief for Feverishness, Constipation, Headaches, Stomach Troubles, Teething Disorders, and Destroy Worms. They Break up Colds in 24 hours. At all Druggists, 25c. Sample mailed FREE. Address, A. S. OLMSTED, Le Roy, N.Y.

Trade Mark. Don't accept substitutes.

CHESTER A. KERR.

Merchant Tailor.

917 Offnere. Home Phone B 740

Special attention given to dry cleaning, pressing and repairing

HARRY M. FLOWERS

Dealer in Groceries, Meats and Produce. Our specials this week:

Potatoes ..... 10c peck

Canned Corn or Tomatoes 8c

Phone 1044.

Cor. Eleventh and Findlay.

CONTRACTORS

For Slate and Tin Roofing, Galvanized Iron Work, Steel Ceilings, Hot Air Furnaces. If your roof or spouting leaks, call

W. S. HANEY,

101½ Clay St. Phone 592.

Best material and workmanship.

There Are Shirts AND Shirts

AND THEN THERE ARE GOOD S"IRTS

Sometimes you get hold of a shirt that doesn't wear very well, in fact you don't get your money's worth and you say to yourself, "I wonder where I got that shirt, I'll bet I never get another one." You talk that way of a "shirt." That's an ordinary shirt. You have experiences time and again like that in the course of a life time, and how often do you stop and think what "shirt experience" is costing you. The reason your shirt experience is costly to you is because when you need a shirt or two you just buy them where it is the handiest and consequently you scatter the responsibility for shirt service and satisfaction among several stores and that means that no store takes the responsibility of making good your shirt troubles.

There's a Different Way to Buy Shirts

and it's the systematical way. We sell shirts. We sell good shirts. If there were any better shirts made to sell at $1.00 and $1.50 we would have them, and you can rest assured of that fact. We haven't been buying and selling shirts for a quarter of a century without learning shirt values, and this means every good qualification of a shirt. Yes, we sell good shirts, the best we think and we put our name indelibly, in the neck band of every one. If one of our shirts goes wrong you won't have to wonder where you got it, the neckband will tell you and it goes without saying that we will make it right. Pardon us for being outspoken in this matter, but if you want experience in shirt buying you can get it most any place, but if you want good shirts you are sure of getting them here. There is another thing sure. You can look at a shirt, no matter how old it is and tell whether it came from Andersons' or not by simply looking in the neck band. Buy all your shirts at Andersons' and let us assume the responsibility of giving you shirt service and shirt satisfaction.

Our new lines of shirts that we are showing for fall are good fitters, and all colors are fast, being tested before making up. All the good styles are in the line. Large selections of both soft and plaited bosom shirts at $1.00 and $1.50 and a special white plaited shirt at $1.00.

The Anderson Bros Co.

COR. CHILLICOTHE & THIRD STS.

PIANO Removal Sale!

I have 19 Pianos in stock and to save the expense of moving them to my new down town location I am willing to sacrifice every one of these instruments at prices never heard of before in Portsmouth.

LOOK!

at a few of these bargains.

$350.00 fine Mahogany Pianos now $177.00.

$400.00 fine Oak Pianos $203.

Ebersole Pianos $167.

$450.00 Haines Bros., now $219.

Used Upright Pianos $60.

Player Pianos $290 and up.

Cany anyone beat these prices?

Come in at once and make your selection.

Payments to suit everybody.

R. P. SEILER

"Only Reliable Home Music Store."

162 East Ninth St.

Don't forget the famous Smith & Nixon Pianos, used and praised by the world's greatest artists.

MEET ME AT THE— AIRDOME

A DANDY SHOW TONIGHT

COME AND LAUGH

Cor. Eighth and Chillicothe.

HAGER'S CARNATION CREAM

For Chapped Hands, Skin and a good proventative in rough weather.

JAS. A. HAGER,

The Druggist,

Corner Gallia and John.

Home Phone 905.

HALEY & SON

East End Livery, Sale and Feed Stables.

Home Phone 536.

Rear of 525 Gallia St.

Portsmouth, Ohio.

Whitman's Chocolates

A fresh lot of Whitman's Famous Chocolates and confections just received. Try Whitman's "Instantaneous" Chocolate.

Very Respectfully,

The Fisher & Streich Pharmacy

PHIL M. STREICH, Prop.

Opposite Postoffice.

Phone 41.

The Honest Loaf.... BUSTER BROWN BREAD

HIGH CLASS CITY PROPERTY CENTRALLY LOCATED.

Insurance, Fire, Tornado, Life, Casualty, Plate Glass, Boiler Accident and Health. Municipal Bonds for sale.

We will furnish your bond.

GEO. W. GRIMES

109 Gallia St.

Home phone 1209; Bell 212

UNDERTAKING

Calls attended to day or night

Home phone 211. Bell 311 R

GEORGE PFEIFFER

ANNA PFEIFFER

Lady Assistant

Eighth and Chillicothe